Merchants save you time, energy and money by bringing their ads to the people through the news column. Read them with this thought in mind.

The Only Daily in Rush County

The Daily Republican

WEATHER
Colder tonight; Friday snow and somewhat colder.

ESTABLISHED AS A WEEKLY: THE WHIG 1849; THE REPUBLICAN, 1853. "The Newspaper Everybody in Rush County Will Eventually Read." CHANGED TO SEMI-WEEKLY MAY, 1902; DAILY MARCH, 1904.

Vol. 16. No. 255. Rushville, Indiana, Thursday Evening, January 8, 1920 TEN PAGES TODAY

Indiana State Library

DECISION WILL EFFECT COUNTY

Taxpayers Watch Tax Test Case Which Was Argued in Indiana Appellate Court Today

VITAL QUESTION INVOLVED

Every Unit in County Will Have to Borrow Money if State Board Loses Its Appeal

Taxpayers have been speculating on what effect the decision of the appellate court of the state will have, if it declares unconstitutional the horizontal increases put on the taxables of the various units of the state by the state board of tax commissioners. Indications that they will not have much longer to speculate because oral arguments on a test suit were heard by the judges of the appellate court today and a decision is expected in the very near future because of the interest in the question involved.

The suit which was taken to the higher court was that of several Marion county taxpayers against the state tax board, which was won by the plaintiffs in a Marion county superior court several weeks ago.

The case is being watched with interest by every county in the state because of the vital question involved in the suit. If the higher court sustains the Marion superior court, which held that the increases were illegal, all the horizontal increases in the state aggregating $770,000,000, will be wiped off the duplicate unless some action is taken by a special session of the legislature.

Should the higher court decide against the tax board, it would vitally effect every taxpayer in the county, as well as all of the city, township and corporation governments. It will decrease the revenue for every taxing unit, which was pared down to the minimum by the tax board, and make it necessary for every unit to borrow money to pay this year's bill.

It may be readily understood how the defeat of the state tax board will effect the revenue from taxes in this county when it is remembered that the valuation of all real estate and improvements in the county outside of the cities and corporations were raised twenty percent; all personal property in the county outside of the cities and corporations was raised thirty percent; all personal property in Glenwood and Carthage was raised sixty percent; all personal property in the city of Rushville was raised forty percent; and all real estate and improvements in Rushville, Carthage and Glenwood were raised twenty-five percent.

The rates fixed for the various units by the state board were based on the present valuations, and if the above increases are taken off, the revenue for every township and Carthage, Glenwood and Rushville, will be far below what is actually required to meet the expenses of 1920. In such an event, it woud be necessary for the county treasurer to have additional receipt for every taxpayer to show the difference between the amount on the duplicate and the amount they paid.

"SOVIET ARK" IN CHANNEL

London, Jan. 8.—The United States transport "Buford," the "Soviet Ark" carrying deported radicals from the United States to Russia, is lying in the English Channel awaiting orders before proceeding, according to a wireless message picked up here last night.

NONPARTISANS ON WANE

Chicago, Jan. 8.—"Presidential row" at the Congress hotel was cheered yesterday by tidings that the Nonpartisan League is waning in Minnesota and loosening its clutch a bit in North Dakota.

CLOSED BUGGY TURNS OVER

Henry McDaniel is Unhurt in Collision—Horse Runs Away

A closed buggy driven by Henry McDaniel collided with another buggy last night in West Third street, near the L. E. & W. station, and the closed buggy was upset and badly damaged. The horse broke away from the buggy and made a wild dash down Third street and was not stopped until it reached Main street. The accident happened on account of the fog and as neither buggy displayed lights, it was said to be unavoidable. Mr. McDaniel was not injured even though the closed buggy was badly damaged.

WATSON'S MEN ARE BUSY IN THE STATE

Without His Consent, They Are Trying to Line up Delegation to National Convention

A STRUGGLE IS PREDICTED

Friends of Goodrich Say Watson Men Spread Propaganda For Other Presidential Candidates

Despite repeated assertions by Senator Watson that he is not a candidate for the republican nomination for president, it is apparent that his most ardent friends in Indiana, without his consent, are working quietly in an effort to name a delegation from this state to the national convention which will be friendly to him and will stand by him in case his name goes before the convention as a candidate for the nomination.

The attitude of his friends in many parts of the state is reflected in an article in the Indianapolis Star this morning which predicts that a struggle between the Watson and Goodrich camps is bound to arise. The Star refers to the situation as follows:

State administration leaders, who are none too friendly toward Senator Watson since his ambitions toward the White House clashed with those entertained by Governor Goodrich, believe that Watson forces are encouraging the entrance of other presidential candidates into the Indiana field. They declare that in some sections of the state much work is being done in behalf of the candidacy of Senator Harding of Ohio and declare that in nearly every instance the move is traceable to men openly friendly to Senator Watson.

Men who are anxious to see the governor become a candidate have already charged that Watson workers have openly spread propaganda in the state in behalf of Maj. Gen. Wood.

There is a well defined belief among political leaders that a struggle will ensue between the two camps to name the Hoosier delegation to the national convention. It is well known that Senator Watson and his friends are striving for a friendly state organization and is declared by members of the state administration forces that an attempt will be made to place Watson men on the Hoosier delegation list.

The senator's ardent supporters have repeatedly expressed the hope that his name might be sprung at the convention as a compromise choice.

272 PERSONS DROWN

(By United Press.)

Paris, Jan. 8.—Two hundred and seventy-two were drowned when the boat Pulver and the sailing vessel Jalouise were sunk in the Mediterranean sea on the south coast of France yesterday. A tidal wave damaged many houses along the coast and stopped railroad transportation.

RABBIT SEASON CLOSES SATURDAY

Many People Unintentionally Violate Law, Thinking They May be Killed at Any Time

RABBITS ARE PLENTIFUL

Due to Fact That They Were Protected From Ferret Hunting Last Year, Official Says

Attention to the fact that the rabbit season closes Saturday and a warning that the law will be strictly enforced, is contained in a communication received here from Richard Lieber, director of the department of conservation in Indiana.

In the letter he also explains that rabbits have been plentiful this season because the game hog who uses the ferret did not have many opportunities to work last year due to the absence of snow. His letter follows in full:

On January 10 the season for rabbits closes. The department is very anxious that hunters should remember the date, and takes this means to bring it to their attention.

There are many people who unintentionally violate the law thinking that there is an all-year open season. The department as heretofore will enforce the fish and game laws but it does not wish to be unduly severe. Hence this notice.

Rabbits have been very plentiful this season owing as many people think to the mild winter of last year. The explanation in reality is this: last year was especially free from snow and on account of it the rabbit was protected against the vicious ferret hunting.

Most all of the rabbits shot at this season are males, the females having retired into the burrows where they fall victims to the ferret. When the rutting season begins towards the end of January and not enough females left the males emigrate to other parts.

From the above it may be seen that it was not merely the mild winter of last year but the absence of snow which helps the game hog with his ferret. A law which is understood is lived up to and easily enforced.

3 MARRIED WOMEN JAILED HERE TODAY

Grand Jury Reports 9 True Bills and Arrests Began This Afternoon —6 Against Women

GRAND JURY ENDS SESSION

Three women were placed in jail this afternoon by Sheriff Jones on charges of prostitution, being arrested on grand jury indictments returned yesterday. The three women are married and are Mrs. Wilbur Beale, Mrs. Anna Woods and Mrs Georgia Manley.

Mrs. Woods and Mrs. Manley are sisters, and are daughters of Mrs. Frank Hasher of this city. Mrs. Manley is a resident of Greensburg. They were placed in jail shortly after noon today and were to be arraigned late this afternoon before Judge Sparks.

The grand jury finished up with their investigations yesterday and returned 9 indictments. Six of the true bills returned are said to be against women, the three that were arrested this afternoon being among the number. The remaining indictments will be served within a few days, and contain some very sensational charges, it is said.

There was no trial in court today and no business of any consequence was transacted.

BEHIND WILSON IN TREATY FIGHT

Democratic National Committee Supports President in Resolution Passed Today

CONTEMPT FOR OPPONENTS

Chicago and San Francisco Leading Rivals For the Next National Convention

BULLETIN

(By United Press.)

Washington, Jan. 8.—The democratic national convention committee this afternoon selected San Francisco as the convention city and set the date for June 28.

Washington, Jan. 8.—A resolution putting the democratic party on record as being squarely behind President Wilson in his fight for ratification of the peace treaty, was passed unanimously by the democratic national committee today.

In this resolution senators who opposed ratification or who wanted reservations which were characterized as "nullifying" the peace treaty were declared to be worthy of the contempt of the world.

Former Senator J. H. Lewis appealed to the committee to select Chicago as the convention city on the ground that it is the center of a great foreign population which he declared was misled by the republicans.

Lewis said the difference between himself and Roger Sullivan has now been removed and all are now working together for the success of the party.

Sullivan offered $75,000 for the expense of the convention which he said would successfully take care of both the "wets and drys."

Former Mayor Harrison of Chicago pointed out the geographical desirability of Chicago.

California's offer presented by I. B. Dockweiler, of San Francisco aroused enthusiasm.

Dockweiler offered $125,000 on behalf of San Francisco and said additional funds would be raised for entertainment.

MARTENS DODGING FEDERAL OFFICERS

"Soviet Ambassador" Hopes to Elude Them Until He Can Make Statement Tomorrow

WARRANT FOR DEPORTATION

Washington, Jan. 8.—With Ludwig Martens, "soviet ambassador," still dodging federal officers, his "embassy" here today was preparing a statement which Martens hoped to make before a sub-committee of the senate foreign relations committee tomorrow.

After his appearance before the senate committee, Martens will be ready to give himself up to officials who have a warrant for his deportation.

A list of 1,000 concerns ready to do business with the soviet Russia will be presented to the senate committee, the secretary of the "embassy" said.

ASKS FOR MODIFICATIONS

Hungarian Peace Delegation Wants Changes Made in Treaty

Paris, Jan. 8.—The Hungarian peace treaty delegation asks certain modifications in the economic clauses of the peace treaty which they insist are unnecessarily severe. They also expect to request an allied loan to assist in restoring their country.

IS ESCAPING FROM THE ICE

Lake Steamer Petoskey is Gradually Nearing Shore at Muskegon.

(By United Press.)

Muskegon, Mich., Jan. 8.—The Crosby line steamer Petosky which has been caught in the ice in this port since yesterday, is now but two miles from shore.

The steamer was brought five miles through the slushy ice, the Crosby line officials announced today.

It was expected to dock this afternoon. It was stated that the passengers aboard and the crew were encountering no suffering.

MAYS INSTITUTE WAS BIG SUCCESS

All Day Program Was Carried Out Which Included Speeches and Exhibits

THE WOMEN TAKE A BIG PART

Mrs. Dellar and Dr. Kigan Make Speeches—New Officers Are Elected For Next Year

The Farmer's Institute held yesterday at Mays was a pronounced success in every way, and a big attendance was on hand to participate in the Center township gathering. The meeting was an all day affair, beginning early in the morning and continuing throughout the day until late at night.

In connection with the institute several contests were conducted, and an exhibit of the products of Center township was on display. The exhibits were far above the average of any township display and included canned fruits, cakes, pies, produce and fancy work. This part was in charge of the ladies.

The ladies took an active part in the institute and before closing had named officers for the ladies department.

The morning session consisted of music by the Mays orchestra and two addresses. Mrs. H. J. Dellar of South Bend spoke on "A House Beside the Road" and Dr. L. C. Kigan of Lafayette spoke on "Contagious Abortion in Cattle and Hogs." The morning session was attended by 175 farmers and the afternoon session by over 250.

In the afternoon music was rendered by the orchestra and Mrs. Dellar again spoke, taking as her subject, "Woman in the New Era," and Dr. Kigan speaking on "Swine Diseases and Their Prevention."

Much interest was taken in the corn show, and in this contest, E. G. Jones was awarded first prize. Several other contests were held, and the exhibits of the women's work were judged by Mrs. Dellar.

The meeting was held in the Mays Hall and before adjourning the officers for next year were elected as follows: H. G. Trowbridge, president; Wayne Addison, vice-president; William J. Reeves, secretary; O. J. Reddick, treasurer.

The following officers were elected for the ladies department: Mrs. Rosa Reeves, president and Mrs. E. G. Jones, vice- president. A program committee was also appointed which included Mrs. Bertha Beher, Wayne Addison and Earl Sears.

WOULD MERGE RAILROADS

(By United Press.)

New York, Jan. 8.—Compulsory consolidation of the railroads in a few great corporations before they return to private control, with the public and labor, as well as capital, represented in the management of the systems, was advocated last night by Director-General Hines in an address before the Bar Association of New York city.

NEAR EAST RELIEF CAMPAIGN TO OPEN

Walter E. Frazee Calls Meeting of Township Workers and Others For Saturday at 2 P. M.

IS HOME FROM A CONFERENCE

Learns at Regional Meeting at Richmond Rush County Quota Will be About Same as 1919

A conference of township workers and representatives of all organizations of the country has been called for Saturday afternoon at two o'clock, in the commissioners room of the court house, to launch the campaign for relief in the near east in this county.

Walter E. Frazee, who acted as chairman for this fund last year, when Rush county more than raised its quota, attended a regional conference in Richmond, yesterday, where plans were outlined for the coming campaign.

Rush county has been allotted approximately the same sum to subscribe this year as last, Mr. Frazee was informed at the conference yesterday, but the effort will be directed in a different way. People and organizations will be urged to support an orphan for a year rather than to donate a given sum of money to a general fund.

It is estimated that an orphan in the near east can be supported for five dollars a month or sixty dollars a year. On this basis, Rush county's quota would be eighty orphans, and Mr. Frazee expressed the opinion that there should be enough individuals and organizations in this county to arrange to bear the county's share of the burden for the year.

The aim is to get enough pledges in the United States to support 250,000 orphans during the year 1920. Indiana's share of this number is 3,500.

At the "set up" conference Saturday, Mr. Frazee invites all ministers of the county, because the churches should be primarily interested in the campaign, all township workers who participated in the campaign last year with Mr. Frazee, and representatives of all fraternal, benevolent, social and charitable organizations, societies and associations of the county. It is hoped by Mr. Frazee that many churches and fraternal orders will come forward at once, without being solicited, and pledge themselves to support an orphan during 1920. The appeal will be made to organizations rather than to individuals.

Mr. Frazee will lay the bare facts before the conference Saturday and urges all who can to attend, because very little time will be consumed.

Rush county was called upon last year to subscribe $3,950 for the support of orphans in the war devastated regions of the near east, and responded generously with more than $5,000, so that it is felt that the people of the county should be equally as well this year, if not better, in the effort to save the lives of children who will starve if they do not receive the proper nourishment.

SHOOTING WAS ACCIDENT

Father of Gabriele Porter Says Killing Was Not Intentional

(By United Press.)

San Antonio, Texas, Jan. 8.—A telegram received by J. Porter, father of Gabriele Porter, killed by a Mexican officer in the Turpam oil field, said his son was killed accidentally.

The telegram was received Dec. 22. The father said [illegible] would follow but [illegible] yet keep [illegible]

KNECHT'S

Weather man says:

Sunday ..... Storm Period
Tuesday ..... Local Storms
Wednesday ..... Storm Period
Thursday ..... Local Storms
Friday ..... Colder
Saturday ..... Storm Period
Sunday ..... Storm Period

Late Arrival of Overcoats

Don't lose any time in coming here if you want to get the pick of these overcoats. They are going fast. A new lot of this season's best models and patterns just received.

For style and quality they are in the "Packard Twin Six" class.

For value and price they equal a "Ford."

Head this way and "give her gas"—you will not be disappointed.

Priced at $17 to $50

Knechts OPCH

Style Headquarters

COLDS

Head or chest—are best treated "externally" with

VICK'S VAPORUB

"YOUR BODYGUARD"—30¢, 60¢, $1.20

TRY A WANT AD

Free Tractor School

JAN. 13th, 14th, and 15th

241 Kentucky Ave

Indianapolis, Ind.

Call 3383, Rushville, Ind., for Information

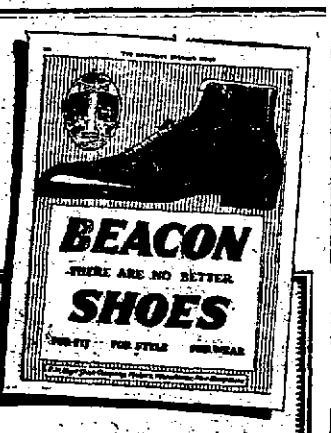

Buying Shoes Means Buying Comfort or Discomfort

NO MATTER how good looking, how smart, or how substantial the shoe you buy, it's not your shoe unless it's comfortable.

You know how a shoe should "feel." It's part of our business to give you shoes that feel that way. We are convincing more people all the time that we do know our business.

Shuster & Epstein

HOG PRICES STEADY TO 30 CENTS LOWER

Quotations Continue on Decline Today With Receipts 3,000 Less Than Yesterday

CORN FIRM AND OATS STRONG

Hog prices were steady to thirty cents lower today in Indianapolis with receipts three thousand less than yesterday. Quotations ranged from [illegible] to $14.70. Corn was firm and oats strong. Cattle and sheep continued steady.

CORN—Firm.

No. 3 white	1.59½
No. 3 yellow	1.50

OATS—Strong.

No. 3 white	88

HAY—Firm.

No. 1 timothy	30.50@31.00
No. 2 timothy	29.50@30.00
No. 1 clover	29.00@29.50

Indianapolis Live Stock.

HOGS—Receipts, 18,000.
Tone—Steady to 30c lower.

Best heavies	14.25@14.60
Med and mixed	14.50@14.70
Com to ch lghs	14.50@14.70
Bulk of sales	14.50@14.70

CATTLE—Receipts, 2100.
Tone—Steady.

Steers	14.00@18.00
Cows and Heifers	5.00@13.50

SHEEP—Receipts, 800.

Top	8.00@9.00

COUGHED NIGHT AND DAY.

John Vognue, Elberton, Ga., writes: "Last fall, when my neighbors were down with influenza, I took a severe cold and before I was aware of my condition I was down sick in bed. I coughed night and day and my throat was raw and sore. I got a bottle of Foley's Honey and Tar Compound and took eight small doses in two hours. My condition began to improve and in a few days I was as well as ever. In my opinion Foley's is the best cough medicine made." F. B. Johnson. Adv. 3

HOME MADE RECIPE CATARRH AND COLDS

Nonexpensive—Cut This Out.

Thousands are making this beneficial remedy at home and anyone who has catarrh or a cold can do the same.

Ask your druggist for three quarters of an ounce of Mentholized Arcine and pour it into a pint bottle, then fill the bottle with water that has been boiled.

Gargle the throat as directed and snuff or spray the liquid into the nostrils twice daily. It's a simple way to get rid of cold and catarrh and keeps the nasal passage and throat so clean and healthy that germs of flu or any other germs will have a hard time gaining a foothold. s

Seneca

is the dentrifice that contains the properties recommended as ideal by United States Army dental surgeons

WAS NERVOUS AND RUN DOWN

RESTORED TO NORMAL HEALTH BY BIO-FEREN

"I feel I owe you people a world of gratitude for the benefit I have received in using your wonderful remedy—Bio-feren Tablets, which have completely restored me to normal conditions," says Joseph E. Webb of Muncie, Indiana.

Bio-feren is without doubt the grandest and quickest remedy for nervous, run down, weak, anemic men and women ever offered direct through the druggists and is not at all expensive.

Take two after each meal and one at bed time, and after seven days take one after each meal and one at bed time until the supply is exhausted.

Then if you feel that any claim made in this special notice is untrue—if you are not in better health—if you do not feel ambitious, more vigorous and keen minded, you, twice as much as you did before, the druggist who sold you the tablets will gladly hand you back just what you paid for them.

All druggists in this city and vicinity have a supply on hand, or can easily get it for you. Seven a day for seven days—Wonderful results.

PLANS COMPLETED FOR SHORT COURSE

Purdue Arranges to Care for 3,000 Farmers and Their Wives Throughout The State

TO BE HELD JAN. 12 TO 30

In Addition to Short Course Annual State Corn Show and Ham and Bacon Show Will Be Held

Lafayette, Ind., Jan. 8—Plans are complete for the annual farmers short course which will be held at Purdue University Jan. 12 to 16 and arrangements are being made to care for 3,000 farmers and their wives from throughout the state. In one county, Putaski, the 12 township directors of the farmers' associations have agreed to bring 10 men or more to attend the course, making in all 120 persons from that one county. In a number of other counties whose residents may reach Lafayette by interurban, special cars will carry the men to the short course which promises to be the most successful ever held in the state. An excellent array of agricultural leaders and speakers will be on the program.

In addition to the short course, the annual state corn show, the annual Purdue apple show, and a ham and bacon show in which home cured meat will compete for $75 in prizes, will be held.

More than a dozen state associations with a total membership of more than 4,000 including the Indiana Corn Growers' Association, Indiana livestock Breeders' Association, Indiana Dairy Association, beef and dairy cattle breed associations, Indiana Sheep Feeders' and Feeders' Association, and Indiana Home Economics Association, which is composed of representatives of each of the local club of the state, will hold their annual meetings during the farmers' week.

Such well known speakers as Hon. A. F. Lever, of the Federal Farm Loan Bureau at Washington, for years chairman of the agricultural committee in the House of Representatives; Dr. H. J. Waters, former president of the Kansas Agricultural College, now editor of the Weekly Kansas City Star; A. W. Hopkins, chairman of the Wisconsin Livestock Breeders' Association; Prof. G. I. Christie superintendent of agricultural extension of Purdue University and formerly assistant secretary of agriculture, will be on the program.

Special classes with a great amount of practical work will be provided in animal husbandry, poultry, dairying home economics, horticulture, and soils and crops. Purdue specialists in these various lines will conduct the work and those attending the course may attend any of these classes they wish.

FORBIDS SALE OF SUGAR WITH OTHER FOODSTUFF

Wycoff Says Practice is Unfair to Compel Consumers to Buy Sugar to Get Other Articles

EXTENSIVE PRACTICE HERE.

The practice of combining the sale of sugar with other foodstuffs in order to compel consumers to buy sugar to get other articles, is forbidden by Stanley Wyckoff, state fair price commissioner, in orders just sent out.

The practice has been followed to some extent here, but has not been so common as in the larger cities. Mr. Wyckoff based his action on the published statements of both the federal trade commission and officials of the department of justice, in which such combination sales were termed unfair.

That the sugar situation has eased up considerably is indicated by the fact that some grocers have enough sugar on hands so that they are not limiting customers as to the amount purchased. Most of the sugar in stock now is cane sugar, whereas considerable beet sugar could be purchased a few weeks ago.

WHEAT DISEASES CAN BE LESSENED

Hot Water Treatment For Loose Smut Will Make a Bigger and Better Wheat Crop

SUCCESSFULLY TRIED HERE

Eight Indiana Counties Treated Seed Wheat This Fall Requiring 4,000 Bushels

Lafayette, Ind., Jan. 8.—Loose smut, one of the worst enemies of Indiana wheat growers, may be effectively controlled and the yield of wheat increased several bushels to the acre by the hot water treatment, a report by F. J. Pipal, of the Purdue University extension department shows. Demonstrations to prove that this method will control the wheat smuts and produce a better crop were completed last summer on 85 Hoosier farms and this year to encourage the wider treating of wheat, 400 more demonstrations are under way. To conduct these demonstrations, more than 4,000 bushels of seed was treated in 49 different counties.

Central treating stations took care of the problems of treating seed in eight counties, namely: Shelby, Tippecanoe, Bartholomew, Clay, Rush, Hancock, Jennings and Dearborn. In the remaining 41 counties, the seed was largely treated on individual farms. Fields checked up last summer in which treated seed was sown in the fall of 1918, showed less than one percent of smut, and most of them none, while those fields sown from the same seed which was not treated, showed from 3 to 20 percent, with the average more than seven.

"The treatment also seemed to effect control of a number of other diseases besides smuts and improve the quality and yield of the grain in other respects," said Mr. Pipal, "so that the method coupled with the seed plot plan promises to place wheat growing upon a much more profitable basis than heretofore."

Treated wheat always graded No. 1 while the untreated wheat in most cases sold as No. 2, meaning a difference of several cents on the bushel.

The popularity of the work and the fact that it has been shown to be very effective for the last three years indicates that much more will be treated next year and Indiana farmers will continue their work of pioneering in this important phase of agriculture.

AUCTIONEERS FORM A FIRM

Dusty Miller and Rex Kemple Organize a Partnership.

Dusty Miller of this city today announced that he had formed a partnership in the auctioneering business with Rex Kemple of near Arlington and that they would work together in the future. Mr. Kemple, who lives on a farm six miles west of Rushville, has been an auctioneer for five or six year, and by joining their interests, the two men feel that they will be better able to serve the public. Mr. Miller said that his new partner was a hustler and that working together, they woud be able to handle sales at any time and take better care of the fast increasing business in this county.

DRIVES OUT RHEUMATISM

"Neutrone Prescription 99" for rheumatism. Nothing like it in the wide world. It is a prescription that everybody is talking about, and when one takes it, it penetrates to the muscles and joints and quickly drives out the causes of the painful trouble.

Druggists are selling a whole lot of "Neutrone Prescription 99" to people who must have free and strong muscles to support a vigorous body for work.

Get "Neutrone Prescription 99" for weary, stiff and painful muscles and joints. Get it to take out the aching from those painful limbs. Use this sure relief not only for rheumatism, but to clear up the kidneys, make the liver work and purify the blood. A week's treatment for 50c. Large bottle, $1.00. For sale by Pitman & Wilson, Druggists, and leading Druggists everywhere.

WE LEAD—OTHERS FOLLOW

Seasonable Merchandise

Lamps	48c to 98c	Gas Globes	15c
Rayo Burners	$1.00	Fancy Globes 20c, 33c, 38c	48c
Lamp Chimneys	10c to 15c	Upright Burner	33c
Lanterns, 2 styles	$1.00	Inverted Burner	39c
Lantern Globes	15c	Mantles	10c and 15c
Clothes Baskets	75c to 98c	Baby Blankets in Pink and Blue at	50c and $1.24
Glass Tumblers	5c	Infants' Bootees	25c
Angorina—Fluff Cotton at	2 for 25	Jiffy Baby Pants	50c and 60c
Allies Wool Yarn	68c	Knit Leggins	98c
Stone Chambers	25c	Galv. Foot Tubs	75c to 98c
Granite Chambers	38c to 98c	Galv. Tubs	98c to $1.48
Wax Paper	5c	Boilers	$1.48 to $1.98
Door Shades	60c	Window Shades	75c

5 & 10c Store **The Wiltse Co.** 5 & 10c Store

SALTED PEANUTS FRESH CANDY

The Fastest Growing Store in Rushville

City Market's First Anniversary

We want to thank our customers for their patronage since we have opened up here—one year ago. Our business has grown wonderfully, so we expect to give you even greater bargains in the future—being able to buy in larger quantities, we can sell at a lower price. If you want something special and out of season, we will do our best to get it for you. We handle nothing but the best of everything. Our motto is—"The Best and Most for Your Money." Visit our store and share in some of our splendid values.

Try a pound of the City Market's Special Coffee at pound 45c

5 Pounds of Sugar to anyone.

Fancy Roman Beauty Apples	3 lbs. 25c, $3.00 per basket
Baldwins	7½c per lb., $2.75 per basket
Extra Fancy Winter Banana Apples	10c lb., $3.75 per box
Grimes Golden Apples per pound	10c
Spitzenbergers per pound	10c
Delicious Apples per pound	12½c
Sweet Florida Oranges per dozen	30c and 40c
Velenchie Oranges per dozen	25c, 40c and 50c
Tangerines per dozen	40c
Good, Large Sweet Grapefruits	2 for 15c
Leaf Lettuce per pound	25c
New York Celery per bunch	7½c, 10c, and 15c
Quick Cooking Navy Beans per pound 10c;	10 pounds for 95c
Pinto Beans	10 pounds for 90c
Very Best Oysters—Standards per quart, 65c.	Selects, 80c

PLENTY OF FRESH FISH

JOHN THOMPSON, Prop.

FREE DELIVERY. PHONE 2227

If you want to start a real savings bank, trade with us and save the pennies, as we have the prices that will help save them.

Blue Ribbon Dried Peaches	2 pounds 58c	Cream Cheese pound	40c
Virginia Sweet Pancake Flour	2 pkgs. 25c	Navy Beans	5 pounds 45c
Big Ben Bread	14c	Troco Butter pound	34c
2 loaves for	25c	Maple Flavored Molasses gallon	99c
Pure Glycerine Soap 2 cakes for	15c	Libby's Apple Butter qt.	30c
Laundry Soap	4 cakes 19c	Calumet Baking Powder lb	24c
1 lb. Package of Soda	9c	Hummer Tomatoes 2 lb. can	20c
Breakfield Creamery Butter pound	75c	Heinz's 1 lb. can Cream of Tomato Soup	18c
		101 Red Beans, can	10c
		Frankfurters, pound	24c

WE HAVE A FEW NICE CHICKENS.

COLUMBIA FLOUR $6.40 PER HUNDRED

BLUE RIBBON FLOUR $1.50 24 POUNDS

WE ARE OPEN EARLY AND LATE.

KASH & KARRY Market

Fifth St. and Penn. R. R.

PHONE 1166

Personal Points

—Alva Newhouse was among the passengers this morning to Arlington.

—Miss Frances Geraghty was a visitor last evening with friends in Greensburg.

—C. H. Tompkins arrived home last night from a business trip to Roswell, New Mexico.

—The Misses Margaret Woods and Iris Gardner were business visitors in this city yesterday.

—Mrs. Hugo Schmalzel and daughter Myrtle were among the visitors today in Indianapolis.

—Mrs. Frank Reynolds and Mrs. Anna B. Cox have gone to California to spend the remainder of the winter.

—Mrs. T. B. Neal of Chicago, and Mrs. J. F. Mankford and daughter Clara Bernice of Norfolk, Va., are here for a few days visit with Miss Clara Martin of this city.

—Mrs. Ott Crawford and daughter Hazel were among the passengers this morning to Indianapolis, where the little girl will undergo an operation for the removal of her tonsils.

INFLUENZA starts with a Cold

Kill the Cold. At the first sneeze take

HILL'S CASCARA QUININE BROMIDE

Standard cold remedy for 20 years—in tablet form—safe, sure, no opiates—breaks up a cold in 24 hours—relieves grip in 3 days. Money back if it fails. The genuine box has a Red top with Mr. Hill's picture.

At All Drug Stores

SHERIFFS TO ASK FOR A SALARY INCREASE

If Special Assembly Is Called Representatives Will be Present With The Request

A BILL IS BEING PREPARED.

Indianapolis, Ind., Jan. 8.—Sheriffs of various Indiana counties are preparing to ask the next session of the legislature for a salary increase, according to reports reaching the capital.

If a special assembly is called during January, a delegation representing the sheriffs will go before it with their request. A bill is being drawn providing for the increase and it will be turned over to a member of each house of the legislature, according to present plans.

In a great many counties, it was pointed out the salary of this office is the same as it has been for the past twenty-five years or more. The only increase that has been given the sheriffs was made through a ruling of the state board of accounts that they might charge sixty instead of forty cents for the daily food ration of prisoners.

SOCIALISTS UNSEATED

Albany, N. Y., Jan. 8.—The New York state legislature denied assembly seats to five Socialist members when the lower branch opened its 1920 session yesterday. A resolution questioning whether they could be loyal to their oaths of office when bound to act subject to instructions of the Socialist party was quickly passed, 140 to 6.

—Capt. and Mrs. J. A. Tench went to Indianapolis today to attend a conference to be held in connection with the visit of Evangeline Cory Booth, leader of the Salvation Army in America.

HIGH SCHOOL GOES TO CONNERSVILLE

While Varsity is Away Tomorrow Night, Second Basketball Five Will Play Arlington

FIRST TEAM IN GOOD SHAPE

While the high school basketball team is playing at Connersville tomorrow night, the local gymnasium will be used by the second team, when they meet the first team from Arlington. The curtain raiser to this game will be played by the Raleigh high school against the second team from Arlington. The games will attract quite a number of rooters from the various schools.

The local squad was put through a hard practice game last night with Morristown, and showed up exceedingly well. Coach Sutton is of the opinion that he has the team in good condition to meet Connersville tomorrow night, and even though handicapped by the small floor and crowded conditions over there, the locals will make a big attempt to win the game.

There is a bit of folk lore that eggs cannot be hatched if they are carried across running water.

COMMON WITCHHAZEL FINE FOR SORE EYES

It is surprising how quickly eye inflammation is helped by common witchhazel, camphor, hydrastis, etc., as mixed in Lavoptik eye wash. One elderly lady, who had been troubled with chronic eye inflammation for many years, was greatly helped in two days. We guarantee a small bottle of Lavoptik to help ANY CASE weak, strained or inflamed eyes. Aluminum eye cup FREE. F. E. Wolcott, Druggist.—(Adv.) 1

CHICAGO HOLDS FIRST AERONAUTICAL SHOW

Take Part in Exhibit, Including all Big Collection of Flying Machines Style Machines

DISPLAY AT THE COLISEUM

Chicago, Jan. 8—Aeroplanes—from the single passenger "airster" to the luxurious ten passenger "aerousine" were on display here today at the First Aeronautical Show of the West.

The show pictured a typical aviation field. The ceiling of the Coliseum was covered with a sky blue canopy with hundreds of twinkling electric stars. The walls showed over a thousand feet of scenic paintings, depicting the world as seen in flight. A giant dirigible swings from the center of the building with aeroplanes in flight flanking it. The whole display was meant to typify man's conquest of the air.

Among the interesting exhibits is that of the navy. The sailors displayed hydro-aeroplanes with aircraft guns and other war equipment, wireless telephone, aerial post office and famous planes with war records.

The Chicago-Omaha mail plane was to make its maiden trial today extending the mail route from New York to Omaha and giving aerial enthusiasts a practical exhibition of the utility of the new game.

HOTEL FOR WOMEN

New York, Jan. 8.—The largest hotel in America, exclusively for business women and women of moderate means, will be erected in the heart of New York on a site bought yesterday by a promoting company at Fifty-seventh street and Lexington avenue.

MYSTIC

PICTURES THAT PLEASE

TODAY — Matinee and Night

And Every Thursday Matinee and Night For 18 Weeks

UNIVERSAL SERIAL EXTRAORDINARY

Can You Solve the Puzzle of the Mystery Man in

"The GREAT RADIUM MYSTERY"

featuring EILEEN SEDGWICK CLEO MADISON and BOB REEVES

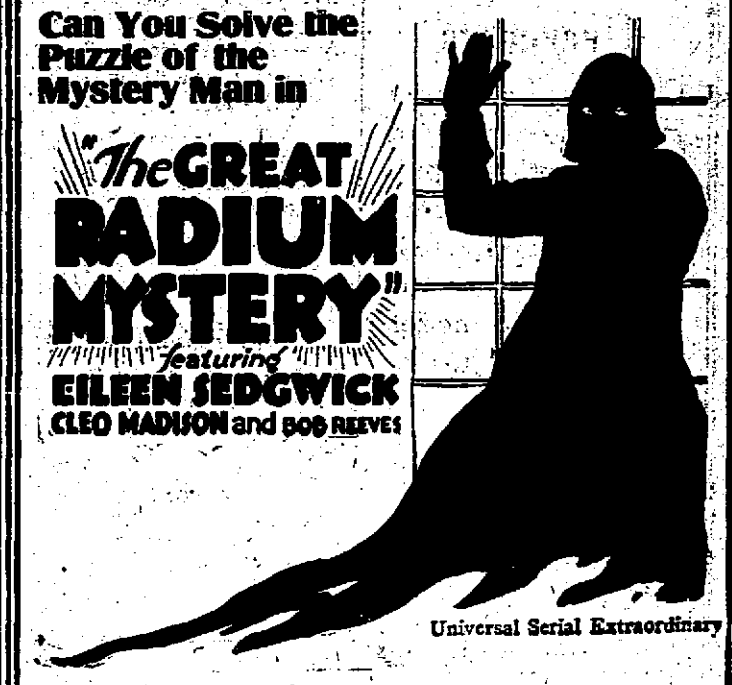

Universal Serial Extraordinary

You've never seen a serial before in your life with as many punches and thrills as this one has; it will grip and hold you as no other picture has done before—after you have seen the first episode you won't be able to stay away from the others.

No stars who ever appeared in serial pictures compared in ability with Cleo Madison and Eileen Sedgwick. Cleo Madison's wonderful work in one of the filmdom serials "The Trey of Hearts," is remembered by all.

Also Two Reel Western featuring PETE MORRISON and MAGDA LANE in "GUNMAGIC"

ALSO COMEDY — LYONS and MORAN in "TEN NIGHTS IN A TEA ROOM"

If this does not make you laugh you had better consult a good physician.

Friday Special

When Love Began to Wane

SCENE FROM JOSEPH MEDILL PATTERSON'S FAMOUS SUCCESS "A LITTLE BROTHER OF THE RICH" UNIVERSAL PRODUCTION EXTRAORDINARY

"A Little Brother of the Rich"

According to Yale traditions the "Home, Sweet Home" is the classic of the college career. Sylvia Castle had gone all the way from her home at Darbeyville, Indiana, to attend the Yale "prom." Demure, Puritanic little Sylvia Castle, what a sight she presented in her small-town frock compared with the daring debutantes at the dance!

Then sparing a few moments from Muriel Evers, a frivolous married woman who had him in tow, Paul Potter, Sylvia's fiance, found time to crush the girl's tender heart by his display of impatience at her attire. Heart-broken Sylvia went home, only to find that Dad had misused his bank's funds and was under the investigation that resulted in his death.

Herein is only one of the many humanly interesting complications that have made famous Joseph Medill Patterson's story of "A Little Brother of the Rich," which Universal has transverted into a photodrama extraordinary, featuring three renowned stars—Kathryn Adams, J. Barney Sherry and Frank Mayo. It will be shown at the Mystic Theater Friday.

DO NOT FAIL TO SEE THIS ONE

The Princess HOME OF THE SILENT ART.

Tonight & Friday

Maurice TOURNEUR presents "THE LIFE LINE"

Founded on the World Famous Melodrama of the Sea "THE ROMANY RYE"

By George R. Sims — Adapted by Charles S. Whittaker

The Daily Republican

The "Old Reliable" Republican News-paper of Rush County

Office: 213-215 North Perkins Street
RUSHVILLE, INDIANA

Published Daily Except Sunday by
THE REPUBLICAN COMPANY

Entered at the Rushville, Ind., Postoffice as Second-Class Matter

SUBSCRIPTION RATES—
In City, by Carrier

One Week	12c
13 Weeks, in Advance	$1.25
One Year, in Advance	$5.00

SUBSCRIPTION RATES—By Mail

One Month to 6 Months, per month	40c
Six Months	$2.10
One Year, in Advance	$4.00

Foreign Advertising Representatives
M. Edmund Scherer, Chicago.
R. R. Mulligan, New York.

Telephone

Editorial, News Society	1 1 1
Advertising, Job Work	2 1 1

Thursday, January 8, 1920

FOR SHERIFF

We are authorized to announce the name of Sidney L. Hunt of Rushville township, as a candidate for Sheriff of Rush county, subject to the decision of the Republican primary election on May 4, 1920.

Cold Storage Pirates

Every thinking person knows that cold storage warehouses are a modern necessity in order to insure a proper ditribution of food and prevent enormous wastage from decay.

But well informed people also know that such is not the principal use to which they are now being placed.

They are the means by which food pirates rob and plunder the people. Stores are cornered on the market, hid away in the cold storage warehouses, and allowed to remain there until a fictitious price has been created by an apparent shortage. Then they are dribbled out and enormous profits are made therefrom.

Things run along smoothly for the pirates in this manner, until some enterprising newspaper noses out the facts and begins to stir up the natives. Then some public official comes to life, lets out a few terrifying roars at nothing, and goes home and takes a stiff drink—if he can find it.

He has performed his sacred duty to the goats who elected him. He roared, and a roar makes a big noise.

Prosecute the pirates? Piffle! They are prominent people, and have money—also votes.

Often food is kept in cold storage until it is rotten and then it is sent out for people to eat and spread disease.

In their frantic efforts to boost prices eggs are held in storage until they rattle in their shells like dry bones, and apparently the longer they remain the higher is the price when they do break bounds.

We Americans have a queer way of doing things in the present day of enlightenment.

If a poor devil steals a slab of bacon to feed his hungry family, we call him a thief and send him to rot in jail.

But when food pirates milk the public of millions by their criminal manipulation of the cold storage warehouses we envy them in their greatness and leave them to keep right on plundering.

In other words, we curb the little chief and give the big one a free rein.

Some of the large cities of this country are rotten to their cores, and if the cores were required to stand alone they would collapse of their own decay. For it is in the cities that this wholesale piracy and plundering of the people finds its inception and protection.

Some of the country districts may not be exactly sprouting wings, but the systematic robbery which is debauching the country does not flourish where every man knows his neighbor.

The public has reached the point where it is beginning to demand that adequate measures be taken to relieve the situation.

The lid has a disgraceful habit of blowing off when the pressure becomes too great.

Rheumatism Leaves You Forever.

Deep Seated Uric Acid Deposits Are Dissolved and the Rheumatic Poison Starts to Leave the System Within Twenty-four Hours.

Every druggist in this county is authorized to say to every rheumatic sufferer in this vicinity that if two bottles of Allenrhu, the sure conqueror of rheumatism, does not stop all agony, reduce swollen joints and do away with even the slightest twinge of rheumatic pain, he will gladly return your money without comment.

Allenrhu has been tried and tested for years, and really marvelous results have been accomplished in the most severe cases where the suffering and agony was intense and pitiful and where the patient was helpless.

Allenrhu relieves at once. Immediately after you start to take it the good work begins. It searches out the uric acid deposits, dissolves the secretions and drives rheumatic poison out of the body through the kidneys and bowels.

It's marvelous how quickly it acts. Blessed relief often comes in two days, and even in cases where the suffering is most painful all traces disappear in a few days.

Mr. James H. Allen, the discoverer of Allenrhu, who for many years suffered the torments of acute rheumatism, desires all sufferers to know that he does not want a cent of anyone's money unless Allenrhu decisively conquers this worst of all diseases, and he has instructed all druggists to guarantee it in every instance.—(Adv.)

Sap and Salt

By BERT M[illegible]

Politicians love votes—that is, they love the voter.

Women accomplish more with their eyes than with their tongues.

Nothing is sillier than a young girl when you kid her about her first beau.

Less law and less dancing would improve things more than a League of Nations.

Hez Heck says: "In applying flattery you get better results with an atomizer than with a squirt-gun."

The problem of today is to induce capital to be satisfied with less dividends and workmen with less pay.

Want to be the most beautiful woman in the world, sister? Take your daily bath in milk and sleep between black sheets, and you will be as nutty as the Paris daisy who advocates this method of beating the wrinkles in the race of life.

A Paris seeress predicts that 1920 will be a year of turmoil in America. In that, however, we find some consolation. She didn't predict that it would be worse than the year that has passed.

Our bloated millionaires are again experiencing the excrutiating pains of financial worry. It's time to begin figuring on how to beat the income tax.

Gosh! Dame Fashion has been handing us another thrill. Women's skirts, she says, are to be shorter than ever before. And now we know the price of neckties will soar.

Here's Where The Fun Comes In

Taking Something From Nothing.

The witness was being interrogated in an inheritance tax matter in the Rush circuit court. He explained that all of his mother's property had been deeded to him some time before her death and that he had cared for her. The witness has taken credit in his report to the county assessor, who also looks after inheritance tax matters, for certain sums which were alleged to have been paid by his mother for caring for her.

"But how did you receive anything from your mother when she had nothing?" asked the Judge.

"Well, I hadn't thought about that", answered the witness.

Dr. and Mrs. M. Lee and family are moving into the R. H. Jones property, North Harrison street.

Amusements

Life Line For 2 Days

Although "The Life Line," Maurice Tourneur's big picture melodrama, which is coming to the Princess Theatre today and tomorrow was made, as are most of the Paramount-Artcraft pictures, in California the famous producer is said to have caught the British atmosphere of the romatic story perfectly. In the beautiful country surrounding his studio, Mr. Tourneur was able to reproduce exactly the old time English hunt in the country of Hampshire. Along the water front of a large California city he discovered the duplicate of the London docks, honeycombed with hovels of the poor and criminals. The rocky California coast served admirably for the thrilling rescue scene, where Jack Hearne, the handsome Romany Rye, carries Beth from the wrecked ship by means of the breeches buoy. Indeed, on the very spot where this scene was "shot," scores of vessels have gone aground and been beaten to piece by the waves.

"The Life Line" is said to provide gripping entertainment and to be interpreted by a fine cast, including Seena Owen, Jack Holt, Pauline Stark, Tully Marshall, Lewis Cody and Wallace Beery.

Serial Begins at Mystic

If enough radium could be obtained, the dread disease of cancer could be conquered, according to the belief of scientists. This mysterious force, which gives off invisible rays traveling at the rate of 20,000 miles a second, could, if harnessed, become a greater aid to mankind than electricity. But there is less than one pound of pure radium in the world.

Colorado and Utah are the greatest sources of radium ore in the world. How two scientists, working in an underground laboratory, succeeded in extracting radium in large quantities, and how they became the victims of a foreign government which coveted the wonderful substance, is the story contained in the new serial, "The Great Radium Mystery," which is to be shown at the Mystic theatre, with such favorites as Cleo Madison, Eileen Sedgwick, Bob Reeves and Ed Brady in the leading roles. The story was written by Frederick Bennett, a scientist and an X-Ray technician.

The importance of the mines which contain radium ore is made the basis of a thrilling and instructive photo-novel of adventure, "The Great Radium Mystery," which will begin its career at the Mystic theatre today. There are eighteen chapters of the most exciting kind of picture thrills in this fascinating story.

In addition, Pete Morrison and Magda Lane will appear in "Gun Magic" and Lyons and Moran in "Ten Night in o Tea Room." "A Little Brother of the Rich" is the offering for tomorrow.

Young Girls Made Strong

Mother tells how Vinol, our Cod Liver and Iron Tonic, built up her daughter.

Belvidere, Ill. — "My daughter was so weak and run-down that she had fainting spells and headaches. My druggist recommended Vinol, and the result was that her health and strength were built up very quickly by its use, and I hope my statement will convince other mothers of what Vinol will do for their little ones who are weak, run-down or delicate." —Mrs. JOHN LEWIS.

The Beef and Cod Liver Peptones contained in Vinol aided by the Iron and Hypophosphites quickly restores the appetite, aids digestion, makes rich, red blood and creates strength.

NOTE—Your leading druggist has for many years specially recommended Vinol. Ask him about this. Full strength is printed on labels.

Dr. Berry Drug Co.
F. A. Robinson's Cut Rate Drug Store
And Druggists Everywhere

"An hour's wait? Let's light up"
—Chesterfield

THAT'S right, light up! *You* be the judge of Chesterfield's *value*.

A huge volume of sales, a small margin of profit—that's what makes such value possible—a cigarette made from the choicest leaves of the costliest Turkish tobacco—the *real* thing—and the finest grades of Blue Grass Burley and golden Virginia.

And get this—these tobaccos are put together right. Our *exclusive* blending process, based on a private formula, brings out the flavor as no other process ever has!

Chesterfields sure do *"Satisfy"*! See if they don't.

Notice the distinctive package with the moisture-proof covering—keeps the flavor *in* and the dampness *out*.

Liggett & Myers Tobacco Co.

Chesterfield
CIGARETTES
They Satisfy
—and the blend can't be copied

Our Daily Laugh

New and Bright Yarns That Will Tickle You and Will be Relished by Your Friends When You Repeat Them.

Little Henry's mother announced that fried chicken would be the principal feature of his New Year's dinner, and Henry, who could eat fried chicken until the doctor came with a cure for stomach ache, sat in the kitchen watching his mother prepare the banquet. She was boiling a dozen eggs, preparatory to deviling them, and Henry watched her put them in a bowl on the window ledge. His face was several miles long.

"What's the matter?" queried his mother.

"Oh, nuthin! Only I was wondering if we ain't going to have some more parts of that fried chicken besides his eggs."

CASH PRIZE OFFER: A prize of $1.00 will be awarded each contributor of a joke to OUR DAILY LAUGH which we accept. Only new jokes, those never before published, are considered. Contributions will not be returned unless stamped envelope, bearing your address, is enclosed. Mail stories to contest editor, Daily Republican.

WANTED

TO BUY — 50 HEAD OF CHEAP WORK HORSES

Phone 2222 or see me at Thompson's Feed Store

Frank Wallace

Scientific Washing

—odorlessly done,
—health insuring,
—satisfactory too,

That is Dry Cleaning

Nothing too large, too small or too hard for the XXth Century Cleaners and Pressers.

Have Your Eyes Examined

Treat them right, for your earning power and usefulness to the world depend on them.

HIGHEST QUALITY EYE SERVICE.

PRICES REASONABLE SATISFACTION GUARANTEED

EVENINGS BY APPOINTMENT

J. Kennard Allen
GRADUATE OPTOMETRIST

Office 1057 Residence 1041

KENNARD'S JEWELRY STORE

BARGAINS ARE ALWAYS ADVERTISED

January Clearance SALE

Saturday, January 10th to Saturday, January 17th

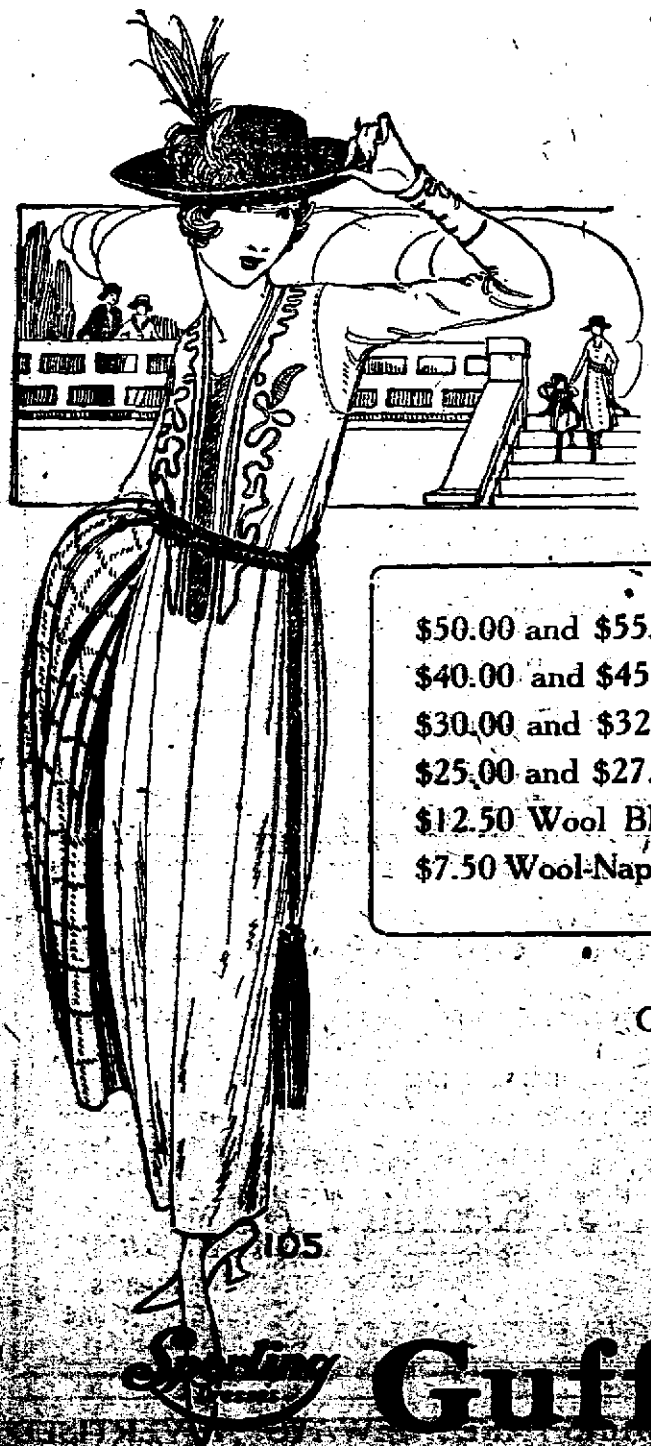

YES, these garments, representing the highest possible degree of art and all possible skill in design, fit and finish, all go in this sale.

Should it happen you had not yet purchased that needed coat, give us the very earliest opportunity to surprise you, as we do ourselves, at what we are able to do for you. — DO IT NOW.

REMEMBER—Each article in our clean cut quality stock not mentioned here receives a 10 per cent discount. We will be glad to explain, because we know the strong economic value of this statement.

Terms Cash

$50.00 and $55.00 Coats now	$39.50
$40.00 and $45.00 Coats now	$26.49
$30.00 and $32.50 Coats now	$19.98
$25.00 and $27.50 Coats now	$15.98
$12.50 Wool Blankets now	$8.98
$7.50 Wool-Nap Blankets 72x80 now	$6.98

$6.00 Wool-Nap Blankets 66x80 now	$4.98
$10.00 value Sweaters now	$8.98
$8.00 value Sweaters now	$5.98
ALL FURS	At Reduced Price
ALL RUGS	At Reduced Price
Inlaid Linoleum per sq. yd. now	$1.63

One Piece Print Linoleum, value $1.25 now 63c

ONE LOT OF REMNANTS

One Broken Lot of Union Suits now $1.00

Unbleached Canton Flannel now yd. 30c

1 Lot Linen Crash, 18 in. wide, now 35c

Sterling Guffin Dry Goods Co.

Local

Twenty-five couples attended the dance at the Modern Woodman hall last evening. The Greenhalgh jazz orchestra furnished the music.

* * *

The Mahoning Council No 36. will put on degree work in Arlington tonight. All members desiring to go are asked to meet at the traction station about seven o'clock.

* * *

The meeting of the New Salem Aid Society of the M. E. church which was to have been held at the home of Mrs. O. J. Cook today, has been postponed until Wednesday, the 14th, on account of the death of Thomas Humes.

* * *

The cabinet members of the Pleasant Ridge Epworth League held a business meeting last evening at the home of Miss Edna Krammes, west of the city. During the business session it was decided to hold an exchange Saturday, Jan. 24. Refreshments were served during the evening.

* * *

The Ben Davis Creek C. W. B. M. met yesterday afternoon at the home of Mrs. Guy Bussel. An appropriate program was given in the afternoon and an important business session was held. Mrs. Bussel was leader of the program. At the close of the afternoon refreshments were served.

* * *

Mrs. Fred Arbuckle entertained the members of the Ladies Missionary Society of the First Baptist church yesterday afternoon at her home in West Second street. The regular program was carried out during the afternoon, at the close of which the hostess served light refreshments.

* * *

Miss Grace Clemenz, daughter of Mr. and Mrs. John Clemenz of this county, and Ivan Degner, son of Mr. and Mrs. Henry Degner of Fayette county, were quietly married in the clerk's office in the court house yesterday afternoon by the Rev. C. S. Blake of the M. E. church. The attendants were Mr. and Mrs. John Hutsenpiller and Mrs. Chancez [illegible]

* * *

Mr. and Mrs. [illegible] entertained with a prettily appointed four course dinner party yesterday at their home north of the city. The dining table was centered with a bouquet of [illegible] and covers were laid for Mr. and Mrs. Fred Bell and daughter Margaret, Mr. and Mrs. Fred Lightfoot, Mr. and Mrs. P. S. Hollowell, Mr. and Mrs. Alva Eakins, Miss Helen Caldwell and Edmund Gartin.

* * *

The Pythian Sisters held a very interesting meeting last evening at their hall in West Second street. During the business period election of officers took place as follows: Past chief, Malinda Young; M. E. C., Mrs. Daisy Wilkinson; E. S., Mrs. Mary R. Gregg; E. J., Mrs. Gussie Beer; M. R. S., Mrs. Flora Redman; M. R. C., Mrs. Josie Webb; Protector, Mrs. Pearl Wamsley; G. O. T., Mrs. Emma Hillgoss; Press Correspondent, Mrs. Zelpha Morgan. After the business meeting Laura Trussler presented Mrs. Young, the out-going chief with a large bouquet of carnations. At the close of the evening light refreshments were served.

Daps Pickings

A marriage license has been issued to Ivan Degner of Fayette county and Grace Clemenz of this county.

A baby girl weighing 7¾ pounds was born yesterday morning to the wife of Bert Reed, living in Orange township. She has been named Mary Margery.

John Mullins, 12 year old son of Mr. and Mrs. James Mullins, is critically ill at their home in West 9th street, suffering from a case of scarlet fever, contracted last Saturday. The attending physicians maintain little hope for his recovery.

STRONG MEN AND WOMEN WIN OUT

In business, at work, or at home, you must "make good" or be a failure. The healthy red-blooded man or woman tackles every task fearlessly, with joy and the "pep" that wins.

Plenty of red blood, rich in Iron and Phosphates, is needed if you would win in life's battle.

One of our leading doctors has often remarked, "Life is full of needless failures, all because men and women do not keep their blood and nerves charged with rich Iron and Phosphates; there is no excuse for the thousands of run-down, weak and nervous men and women when Phosphated Iron, the Red Blood and Nerve Builder, is within reach of all. It will bring back the joy of living and doing; give you rugged health, strength and restful sleep.

If you are all run down, weak, thin or nervous, Phosphated Iron will build you up and make you feel like a live one; it never disappoints. No matter what anyone says you owe it to yourself to take Phosphated Iron. Try it and note for yourself how after only a few days it increases your health and strength one hundred per cent.

Ask for Phosphated Iron Capsules, and be sure you get capsules. For sale by

Pitman & Wilson, the Druggists, and leading Druggists everywhere.

SUPERFLUOUS HAIR
Removing superfluous hair, moles and all skin blemishes by the electric needle.
MRS. FRED ARBUCKLE
319 W. Second Phone 2009

Authorized Ford Service
Genuine Ford Parts Carried in Stock
Ford methods used throughout.
Wm. E. Bowens'
Automotive Service Station
306 N. Main St.

Hand Sapolio—The [illegible] Soap
Ideal for Toilet and Bath

LOANS
I have financial connections whereby I can make loans on [illegible] A conversation will convince you that I can save him money.
[illegible] MILLER

WILL REVISE ENTIRE STATE CONSTITUTION

Pennsylvania's Laws Are to be Gone Over and a New Constitution Will be Made

FIRST DRAFTED IN 1873

(By United Press.)

Harrisburg, Pa., Jan. 8.—The first attempt at revising or amending the present Pennsylvania state constitution in its entirety since its drafting in 1873 is now underway. A body of twenty-five prominent statesmen, farmers, constitutional experts, students, forestry and county boundary line experts have been given the task. The body, the Commission on Constitutional Amendment and Revision, was appointed by Gov. William C. Sproul under an act of the last state legislature.

Many attempts have been made before the legislative bodies to obtain amendments but this is the first time a body of men has sat to go over the organic laws of the state in their entirety, to study them and make such revisions and amendments as they see fit to be recommended to the legislature of 1921. Should such amendments and revisions be accepted by the legislature, the question of a Constitutional Convention will be put to the people at the 1921 elections and if accepted, the legislature of 1923 will authorize the Convention.

CARRANZA HOLDS ONE ROAD TO U. S.

Mexican Has Control of Territory Along Mexican National Railway Line

U. S. TRADE PROSPERS HERE

U. S. Buying From Mexico Products Ranging From Gold Bullion to Pecans and Parrots

By RALPH H. TURNER
(U. P. Staff Correspondent.)

Laredo, Tex. (By Mail)—Trade figures and present business conditions, according to Americans in Laredo, argue that in at least one district of Mexico Carranza is in control.

They refer to the territory along the Mexican National Railway line which operates between Laredo and Mexico City. Shipments going south from here do not meet the slightest difficulty, the merchants here declare. Bandits and disorders, they say are practically non-existent along the line to the Mexican capital.

The customs collector here substantiates the impression, gained by an investigator, that American trade with Mexico through this district is in a prosperous condition.

The United States is buying from Mexico today products that range from gold and silver bullion to pecans and parrots. To satisfy the demands of American bird fanciers 1,804 parrots, ready for instruction in any vernacular were shipped through this port in the three months ending September 30. Hides, fibre, cattle and rugs and other imports American merchants are buying today in large quantities.

Someone back in the "States" started a series of "art" exhibits a few months ago, with Mexican pottery as the chief object of art. The result today is that Mexican pottery is on the boom. There was a basket shortage in the United States. An appeal to Mexico followed. Now two or three cars of baskets pass through here weekly bound for the American consumer.

Chief among the American exports to the country "on the other side" are hardware, agricultural machinery and lumber. The Mexican government, to promote modern culture of the soil, has placed several orders for tractors. These orders have gone to American manufacturers.

Figures may be boresome, but they speak forcefully of American trade with Mexico. In the fiscal year which ended last June merchandise with a value of $22,833,301 was shipped through here across the Rio Grande. This amount represents 71 per cent of the total exports handled through the 23d customs district which comprises Laredo, Eagle Pass, Brownsville, Del Rio and a few minor points.

In July and August, this year, the exports through Laredo totaled $3,299,373, an increase of 8.8 per cent over the corresponding months of 1918.

But while these shipments are going into Mexico, unhindered, it is pointed out that Laredo's growth in Mexican commerce is partly due to the unsettled conditions in Chihuahua. Goods which normally would have been sent south from El Paso are now directed through this point.

And while American merchants are shipping a volume of goods to Mexico, they are demanding, as a rule, cash payments. In the old days credits were extended. "O. O. D." is one mark left by the turmoil of revolution.

Another difficulty encountered today is that of rolling stock. American and Mexican cars do not cross the border with the freedom of the past. American cars are not allowed to move into Mexico unless a bond is given by the shipper. The bond is required whether the cars are merely crossing the Rio Grande for transfer of a load, or whether they are intended for passage into the interior of Mexico. The Mexican national lines, because of their shortage of equipment, do not permit their cars to go north on American roads.

[illegible]

A Sale That Has Set All Rush County Talking

And it takes some astounding values to make women talk of how low merchandise is priced in these days of prevailing high prices.

THIS IS THE BEST OPPORTUNITY WE HAVE OFFERED. DO NOT FAIL TO TAKE ADVANTAGE OF THIS

CLEARANCE SALE

Entire Stock Reduced from

10% TO 33%

During one of the unusually busy days of this sale a customer remarked "This store always seems to have such good luck with its sales."

HAVE YOU EVER STOPPED TO REASON WHY? Rather odd about that word "Luck." It is not merely "Happen-so" that well dressed women prefer the style and quality of merchandise sold at Casady's.

"A STREAM CANNOT RISE ABOVE ITS SOURCE" So the old saying goes, and we might add that a store cannot grow above the merchandise it sells. A store is only as good as its merchandise is worthy. It is the merchandise that counts—always.

THE SIMPLE EXPLANATION OF THE "LUCKY" SALE AT CASADY'S IS

The fact that we offer you Good Honest Values, honestly made, honestly advertised and honestly sold.

SALE ENDS SATURDAY EVENING, JAN. 10.

Reduced Prices On Everything

C. R. Casady
RUSHVILLE INDIANA

Reduced Prices On Everything

TROOPS TO LEAVE SIBERIA

United States Transports to Remove Foreign Soldiers

(By United Press.)

Washington, Jan. 8.—Arrangements have been completed for removal of the Czecho-Slovak, Polish, Jugo Slav and Roumanian troops from Siberia, it was announced here today.

The United States transports, President Grant and America, will leave New York soon for Vladivostok to begin withdrawal of these forces, the state department announced today.

Took Out Dreadful Soreness

When the kidneys are weakened or overworked so that they fail to filter and throw all impurities out of the blood, the poison remains in the system and backache, soreness, lameness and rheumatic pains are likely to develop. Mrs. David Henry, 65 S. Lincoln Ave, Washington, N. J., writes: "Foley Kidney Pills are doing me much good both my kidneys and the rheumatism. They took all the dreadful soreness out of my limbs." F. B. Johnson. (Adv.)

[redacted]

A GOOD BEGINNING

is the first essential step to a good ending. Begin your Savings plan with the New Year. You will have the pleasure of planning, the joy of seeing your plans succeed and the reward of a snug bank balance at the end of the year.

MAKE 1920

a year to serve you well. We have several plans that will aid your enterprise. We invite you to call and give us the privilege of explaining our methods of saving.

THE PEOPLES NATIONAL BANK
"The Bank For Everybody."

THE PEOPLES LOAN & TRUST CO.
"The Home of The Christmas Savings Club"

NEW TREATMENT THAT KNOCKS RHEUMATISM

75c Box Free to Any Sufferer.

Up in Syracuse, N. Y., a treatment for rheumatism has been found that hundreds of users say is a wonder, reporting cases that seem little short of miraculous. Just a few treatments even in the very worst cases seem to accomplish wonders even after other remedies have failed entirely. It seems to neutralize the uric acid and lime salt deposits in the blood, driving all the poisonous clogging waste from the system. Soreness, pain, stiffness, swelling just seem to melt away and vanish.

The treatment first introduced by Mr. Delano is so good that its owner wants everybody that suffers from rheumatism or who has a friend so afflicted, to get a free 75c package from him to prove just what it will do in every case before a penny is spent. Mr. Delano says: "To prove that the Delano treatment will positively overcome rheumatism, no matter how severe, stubborn or long standing the case, and even after all other treatments have failed, I will, if you have never previously used the treatment, send you a full size 75c package free if you will just cut out this notice and send it with your name and address with 10c to help pay postage and distribution expense to me personally."

F. H. Delano, 1338-A, Griffin Square Bldg., Syracuse, N. Y. I can send only one Free Package to an address.—(Adv.)

STATE CHAMBER MEETS JAN. 19-21

Some of Deepest Thinkers of State Will be Present to Address the Commerce Association

TO BE HELD IN TERRE HAUTE.

To Hold Special Exhibit of the Associated Advertising Clubs on Community Advertising

The Indiana State Chamber of Commerce, an association that has been quite active in the various interests of the state, and which has accomplished some very definite things during the past year, will hold its annual meeting at Terre Haute, January 19 to 21.

While it may not be generally known, it was very largely due to the activity of the State Chamber that a favorable decision was given Indiana in what is known as the "Indiana-Illinois Freight Rate Case". It was also instrumental in relieving the business interests of the ten percent fire insurance surcharge that was imposed for sometime during the Great War. It has many other real achievements to its credit, and taken all in all, the Indiana State Chamber of Commerce is a live organization that renders real service and is being emulated by many similar associations in other states. It has about six hundred individual members, and with the membership of the various local organizations affiliated with it, represents the interests of about twelve hundred Indiana plants and firms.

John C. Snyder of Crawfordsville, is its president and Frank P. Chaffee is the manager. Its executive committee and board of governors are composed of some of the most prominent business men of the state.

The annual meeting in January is expected to have a large attendance as there are many vital questions which will come up for discussion and the work of the organization for the ensuing year will be outlined.

Some of the deepest thinkers of the state will be present. The principal speaker will be Mrs. E. T. Meredith who is president of the Associated Advertising Clubs of the World; a member of President Wilson's Industrial Board which undertook to solve the labor problem a short time ago; a member of the board of directors of the Chamber of Commerce of the United States; publisher of Successful Farming, one of the largest farm papers in the country, as well as being a big man in civics and other work, and was a "dollar a year" man across the sea during the war.

There will be a special exhibit of the Associated Advertising Clubs on Community Advertising—something never attempted before. This will be its first appearance before it is exhibited in a few of the larger cities in the east and the middle-west.

Then there will also be a complete exhibit of the celebrated Neosha, Missouri Plan for Retailing. This will be superintended by G. R. Lowe of Neosha, who conceived the idea and worked out the plan.

Altogether, the annual meeting of the Indiana State Chamber of Commerce at Terre Haute in January, promises to be an event of more than ordinary interest to the State as a whole.

County News

Clarksburg

Wilbur Jones transacted business in Clarksburg Tuesday.

Mr. and Mrs. Brint Boling and family were the guests of Dr. and Mrs. Elbert Morris and family of Milroy Tuesday.

The Misses Mildred Kincaid and Bessie and Florence Clark are ill with the scarlet fever.

Bob Maple who has been in the blacksmith business here, has quit.

Mr. and Mrs. Roy Angle have taken their little son Maurice to a hospital in Indianapolis for treatment.

David Morgan and Laura Baylis were married in Shelbyville, Dec. 23, 1919 by the Rev. Mr. Boling.

Jesse Hall is seriously ill at his home here. He suffered a severe hemorrhage Saturday.

Miss Thelma Beall of Lafayette is visiting her father, Dr. C. M. Beall.

The Ease of the Chalmers Engine Has a Story

Quality First

WHEN you sit behind the wheel of a present day Chalmers you will long remember the rare ease of its engine.

It responds to the slightest call without effort. At high speed you are conscious of no great activity under the bonnet. But you roll along with a certain comfort of mind that is comparable only when you lag along at slow speed and note no "breaking," no "missing," no jerky action—but a quickness, a silence that is smooth and expressive of high efficiency.

There's a story back of this. Most troubles in a car come from vibration. In a Chalmers there is so little vibration as to be negligible.

Its crank shaft and reciprocating parts are balanced to a fraction of an ounce, both static and in motion.

More than this, Hot Spot vaporizes the raw gasoline into a "fog," and Ram's-horn supplies each cylinder with an even "charge."

This provides double insurance against vibration, and generates an ease of action not often found in a motor car.

Once you experience this you, too, will say Chalmers is one of the few great cars of the world.

Geo. C. Alexander

Public Sale

Having rented my farm, have decided to sell my personal property at public auction, 5½ miles east of Rushville, 2½ miles west of Orange, on the Orange-Rushville pike.

THURSDAY, JANUARY 15, 1920

SALE TO BEGIN AT 10:00 O'CLOCK SHARP

Four Head of Horses

One 6-year-old gelding, weighing about 1700 pounds, extra good worker, sound; one 10-year-old mare, sound, weight 1350; one 8-year-old mare, sound, weight 1200; 1 11-year-old mare, weight 1500 pounds, sound, good worker. 1 team extra good work mules, weighing 2700 pounds.

Eight Head of Cattle

5 good milk cows, one with calf by side, 1 fresh March 1, 1920, extra good; 2 heifers due to calve by day of sale; 1 yearling heifer; 2 feeding steers, weight about 800 pounds; 1 Jersey cow be fresh by middle of February; 1 Shorthorn, fresh in April.

About 75 good feeding hogs, weighing from 75 to 125 pounds.

GRAIN AND HAY—3000 bushels of good yellow corn; 4 tons of good mixed hay in mow.

FARMING IMPLEMENTS—2 good farm wagons, 2 flat beds, 2 good National corn plows, 2 walking break plows, 2 riding break plows, 2 good steel rollers, 2 good new steel hay rakes, 2 corn planters, 2 spring-tooth harrows, 2 spike tooth harrow, 1 Deering binder, 1 McCormic mower, 1 new cream separator, 1 top buggy, 1 storm buggy, 1 covered wagon, 4 sets of work harness, and other articles too numerous to mention.

TERMS OF SALE—On all sums above $10.00 a credit until September 1, 1920, without interest.

CHARLES MURPHY

CLEN MILER, Auctioneer. JOHN HEEB, Clerk.

Lunch served by Ladies of the Orange M. E. Church.

DID YOU EVER USE SLOAN'S?

Keep it handy to promote prompt relief from rheumatic pains and aches

WHEN you *know* what Sloan's Liniment will do, as thousands of men and women the world over know, you, too, will keep it handy. You will use it for those "twinges of rheumatic," for relieving that lame back, muscle stiffness and soreness, aches, all sorts of external pains, and exposure aftermaths.

Only takes a little, applied *without rubbing*. Soon *penetrates*, scattering the congestion, bringing merciful relief to the throbbing, jumping part.

Three sizes — 35c., 70c., $1.40. Any druggist has it. If not, we'd like to know his name.

Sloan's Liniment *Keep it handy*

A social was held at the Christian church last Thursday evening. A mock wedding was one of the features for the evening.

Mr. and Mrs. Bently and son David of New York are visiting their daughter, Mrs. Elmer Lewis, and family.

Willis Grose remains seriously ill with a complication of diseases.

Several from here attended the revival services at Hopewell last week.

Mrs. Ida Nebro has returned to her home in Rushville after acting as nurse for Miss Dorothy Tarplee.

Edward Baylis of Milroy visited over Sunday with his parents here.

Dr. and Mrs. Bert Cooper and family have been visiting relatives in Greenfield.

Miss Dorothy Tarplee has recovered from an attack of the malaria fever.

All the churches and schools have been closed on account of the scarlet fever.

Ell Jones of Connersville visited his parents, Mr. and Mrs. Charley Jones, last Friday.

Freemans

Mrs. Robert Phillips spent Wednesday with John King and family.

Mr. and Mrs. Ed Tarplee visited Mr. and Mrs. Frank Tarplee one day last week.

Mr. and Mrs. Wilbur Linville spent New Year's day with Mrs. Katie Rosenberry and daughter Ruth at Clarksburg.

Mr. and Mrs. John Linville and daughter Alma spent one day last week with Mr. and Mrs. Elmer Kile and daughter.

Loyd Harold and Vera Kincaid

A Year of Eats is Before You

They will be good eats if you buy them from us

We have a large assortment of Jams, Jellies and Preserves. These things are sure to be very high all winter. You make no mistake in buying a supply now.

Del Monte Peaches and Apricots, No. 3 cans 45c; No. 2 30c
Apple Butter, full quart jars, per quart 40c
Lemon Cling Peaches, light syrup, per can 35c
Maple Flavor Karo Syrup, No. 10, $1.10; No. 5, 60c
Navy, Pink or Pinto Beans, per pound 10c
Campbell's Soups per can 12c
Rolled Oats or Oatmeal per pound 7c
Churngold Oleo per pound 43c
Macaroni and Spagetti 3 large packages 25c

White Cherries, good quality, No. 3 cans 45c
White Cherries, No. 1 Can 25c
White Grapes, fine for salad, No. 1 cans 15c
Sweet Relish, full quart jars, per quart 35c
Lima, Marrowfat or Red Kidney Beans per pound 12c
Two pounds 35c
Cracked Hominy per pound 6c
Hominy Grits per pound 6c
Fancy Blue Rose Rice per pound 18c
Extra Fancy Head Rice per pound 20c

L. L. ALLEN Grocer
Phone 1420

Let Us Do Your Decorating Now for 1920

The Decorative Wall Papers for this year are even more beautiful than ever, and we would advise you to get your name in early if you would have one of us to do your work.

We are hanging paper exclusively for

Johnson's Drug Store

And you may have a date reserved by calling at the store — or telephoning No. 1408.

BERT MATTOX THEODORE JARVIS
HARRY LUCAS FRANK BECRAFT

Don't Delay — Get Your Order In Today.

Clark's Purity Flour

Was good Flour in 1919.

We expect to make it petter in 1920.

WE WISH ALL MUCH PROSPERITY IN 1920.

WE PAY PREMIUM FOR GOOD MILLING WHEAT

C. G. Clark and Son

PHONE 1149

BATTLESHIP Coffee

A Host takes pride in the cigars he offers his guests. A woman takes the same pride in serving Battleship Coffee. Its fine full flavor distinguishes it from other coffees. Its fragrant presence at a table is a mark of thoughtful hospitality.

Grocers are proud to sell it.

Coffee—The Perfect Drink

THE CANBY, ACH & CANBY CO.
DAYTON, OHIO

SOLD BY CHARLES C. BROWN — PHONE 1861

PRICE

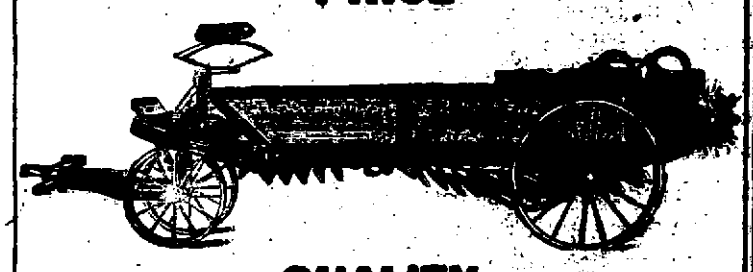

QUALITY

When you part with the amount of cash necessary to buy a manure spreader you have a right to expect a great deal. When you invest your money in the "Rushville Special" Spreader you get a good deal. We guarantee value received for every dollar you pay, and this against future conditions of every kind. Buy it now and take advantage of our prices. Don't starve your farm while you re mking up your mind.

It is impossible to put the best of everything into anything and sell it at too low a price, because quality and price MUST go hand in hand. The "Rushville Special" Spreader comes from a factory producing the largest volume of spreaders anywhere in the world and our price is based on the quality built into this machine.

In buying a manure spreader you should not forget to take into consideration the cost of repairs and upkeep and the length of time it will last. Don't allow the penny near your eye to hide the dollar in the distance. Remember that the best, if you buy it at the right price, is the cheapest always in the end. The secret of the success of our Spreader lies in the results it gives both in work and in staying qualities, and remember it is not only guaranteed by us but by the factory. A written guarantee that means something.

Come in and examine the self-cleaning conveyor, the Bull-Dog Cylinder, the No-Choke Box, the steel construction and steel frint hitch. Five years is a long time to absolutely guarantee. This means double or maybe three times that number of years of good hard service, if cared for. We can prove our case. Come and let us do it.

C. H. Tompkins

RUSHVILLE, IND.

PUBLIC SALE

We, the undersigned, will offer at public auction, at what is known as the Ora Hite farm, 4½ miles north of Clarksburg and 4 miles south of New Salem, on

Tuesday, January 20th, 1920

Sale to be held under tent rain or shine.

BEGINNING AT 10:00 A. M., the following:

7 HEAD OF HORSES—1 black mare, coming 5 years old, sound, good puller, weight about 1300 pounds; 2 black geldings, sound, 10 years old, weight about 2800 pounds, good pullers; 1 bay mare 7 years old, sound, weight 1250 pounds, good farm mare; 1 bay gelding, 10 years old, sound, weight 1400 pounds, extra good puller; 1 bay mare, smooth mouth, good driving mare, 1 bay gelding, coming 4 years old, sound, good driver.

5 HEAD OF CATTLE—1 roan Shorthorn cow, 5 years old, giving about 2 gallons of milk, will freshen in April; 1 red Shorthorn cow, 5 years old, giving about 3 gallons of milk; 1 Jersey cow, 4 years old, giving about 2 gallons of milk, will freshen in March. These cows are all good ones for calves and butter. 2 extra good weanling Shorthorn steer calves.

42 HEAD OF HOGS—5 Big Type Poland sows to farrow in March; 6 Big Type Poland gilts to farrow in March; 1 spring Big Type Poland male hog, registered. 30 feeding shoats, ranging from 50 to 125 pounds.

13 HEAD OF SHEEP—12 head of ewes and 1 Shropshire buck.

1000 Bushels of Good Corn — 100 Bushels of Oats — 5 Tons of Hay—Oats and Timothy

FARM TOOLS—2 farm wagons, one complete with flat bed and hog rack, 1 Oliver riding break plow 14 in., one 14-inch walking break plow, 1 spike-tooth harrow, 1 roller, 1 Gale corn planter, 1 Osborne mower, good as new, 1 Satiley corn plow, 1 National corn plow, good as new, 1 one-horse hoe wheat drill, new, 1 one-horse Dowagiac disc wheat drill, new, 1 gravel bed, work harness for 4 horses, collars, bridles and lines. 150 egg incubator.

TERMS—All sums of $25.00 and under, cash; on above that amount a credit without interest until September 1st will be given, purchaser to execute note that meets the approval of cashier. All settlement to be made with him. A discount of 3 per cent to be given for cash. Nothing to be removed until settled for.

CHAS. H. LAWSON. **ROXIE LAWSON.**

DUSTY MILLER, Auctioneer. A. J. BRICK, Clerk.

Lunch served by the Ladies Aid of Clarksburg Christian Church.

DEMOCRATS PLAN 1920 CONVENTION

Party Faces Probability of Wide Open Fight For Nomination With Full Crop of Favorites.

TO FIX DATE AND SELECT CITY

At Jackson Day Dinner Tonight the Leaders Will Discuss Issues of Campaign and Position

(By United Press.)

Washington, Jan. 8.—Leaders of the Democratic party gathered here today to fix a date and select a city for the party's 1920 national convention.

Like the Republicans, who met here nearly a month ago, the Democrats face the probability, leaders said, of a wide open fight for the nomination, with a full crop of favorite sons and other aspirants to the honor.

The committee will hold a public session at the Shoreham hotel, to be followed tonight by the Jackson Day dinner at the Willard, where prominent Democrats from every section of the country will discuss the issues of the campaign and the position of the party. Incidently, it has been decided that hereafter the Jackson Day dinner, which heretofore has been held but once in four years, shall become a yearly event, and that instead of being a District of Columbia event, it will be nationalized. It is to serve in future as an annual Democratic party love feast, at which ideas for the good of the party will be exchanged by chieftains from every section.

As the Democrats gathered, the fight for the convention was spirited. San Francisco, St. Louis, Cincinnati, Cleveland, Indianapolis and Kansas City all have been urging their claims, and presenting alluring offers to the party leaders.

The most absorbing topic on every hand was whether President Wilson will be a third term candidate, and if he is not, whether he will indicate his choice among the many who are being discussed. It is considered certain that the President will make his position plain on the third term question before the convention is held. That he will not again be a candidate was also the belief of most of the leaders. They expect him to keep his hands off, and to have no part in selecting the nominee.

Homer S. Cummings, chairman of the national committee, is to preside both at the committee meeting and the dinner. Women from many states are here for the session, as are many of the Democratic state chairmen, who were included in the call for the meeting. It was expected, leaders, said that the session might last two days.

Among those most talked of as candidates today are William G. McAdoo, former secretary of the treasury, and President Wilson's son-in-law; Senator Atlee Pomerene of Ohio; Senator Gilbert Hitchcock of Nebraska; former Secretary of State Bryan; former Ambassador to Germany Gerard and Senator Oscar Underwood of Alabama.

St. Louis and Kansas City Want It.

St. Louis, Jan. 8.—Counting on promises of national committeemen that the Democrats would not consider the same city Republicans selected for their national convention, Missouri today was confident of the majority support of the Democratic national committee at its session in Washington.

With financial pledges amounting to $50,000 to cover expenses of the convention, Missouri delegations were to press their claims that St. Louis or Kansas City are centrally located and have every necessity for the gathering.

Missouri's leaning toward the "doubtful" column also will influence committeemen, Missouri democrats believed. With the Democratic national convention in Missouri many votes will be swung to that ticket, they assert. St. Louis will also point out that the national convention nominating Woodrow Wilson for re-election was held here.

MAN'S BEST AGE

A man is as old as his organs; he can by an improved and healthy condition of 70 at 40 if he acts for organs to perform their functions. Keep your vital organs healthy with

GOLD MEDAL HAARLEM OIL Capsules

[illegible]

Paris.—Two ice creams was the price realized on a stolen $10,000 pearl necklace by two hotel page boys. The boys took it without any idea of its value, and failing to get an offer of $2 threw it down for the cream.

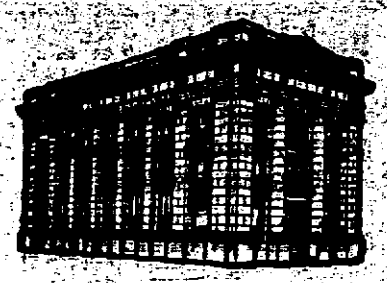

It Will Be A Merry Christmas and a Satisfactory Time Too

For Everyone in the Family if

FATHER, MOTHER AND ALL THE CHILDREN

ARE ENROLLED IN OUR

CHRISTMAS SAVING CLUB

It will be lots of fun to be a member. The young folks, especially the "kiddies" will enjoy saving and planning what they will buy with their own money when Christmas comes, as well as to save a certain amount for the rainy day.

Just a few pennies, nickels, dimes or more deposited weekly by each member of the family insures one and all a very merry and bounteous Yuletide.

We are organizing our Club now and will be pleased to have you and all of your family become members. You can deposit 1c or $10.00 per week as your future plans may require.

It's easy to join. The first deposit makes you a full-fledged member. There's no red tape, fees or fines or deductions.

X M A S

Any further information you desire will be cheerfully given. Books are open now for enrollment.

THE PEOPLES LOAN & TRUST CO.
Rushville, Indiana.

"The Home of the Christmas Savings Club."

1 9 2 0

CHARGE A FRAME UP EX-CONVICT PLEADS

Mosley Wishes to Publish History of His Life to Serve as an Example to Young People

HAS BEEN CONVICTED 28 TIMES

(By United Press.)

Stockton, Cal., Jan. 8.—Admitting that he has been convicted 28 times for larceny, Frank Mosley claims his latest conviction on charges of cattle stealing is the result of a "frame-up."

Mosley told Judge Plummer he wished to publish a history of his life to "serve as an example to young people." He has also written for publication several articles against the gambling and liquor evils.

"I don't think I owe anything to society, for I've always had to pay for whatever I took," Mosley said. "And I did so without a whimper."

He said men he had considered friends have turned against him, and that he is not guilty of the latest charge.

The Hot Blast Florence

Is acknowledged to be the best soft coal stove on the market, and will burn wood, soft coal or hard coal.

It is the CLEANEST soft coal stove you can set in your home—no smoke, no soot, no dirt—everything consumed.

You can heat your home with a FLORENCE with less fuel than any other stove.

BUY A FLORENCE AND SAVE FUEL AND MONEY

John B. Morris

114 W. SECOND ST. PHONE 1064

PUBLIC SALE

I, the undersigned, having quit the livery business and rented my barn will make a closing out sale of all my personal property. There will also in connection with my closing out sale, be quite a lot of other stuff sold on

TUESDAY, JANUARY 13, 1920

SALE TO START AT 12:30

6 Head of Horses 6

1 bay gelding 7 years old, weight 1250, sound and a great worker. 2 head of 4 year old work horses. 1 five year old worker. 1 smooth mouth horse. 1 brown driving mare, smooth mouth.

1 DARK COLORED 5 YEAR OLD JERSEY COW with calf at side—a good milk and butter cow; milk test 7%; cream test 51%.

100 BUSHELS GOOD CORN IN CRIB
100 BALES OF EXTRA GOOD MIXED HAY
100 BALES OF EXTRA GOOD WHEAT STRAW
100 BALES OF EXTRA GOOD OATS STRAW

TOOLS—1 disc, 1 Oliver cultivator, 1 roller, 1 spring tooth harrow, 1 walking break plow, 1 riding break plow, 1 corn planter, 1 Quinn wagon, good as new, 1 flat bed that goes with 2 yd. gravel bed, good, 1 good manure spreader, several sets of heavy harness, 1 extra good set of breeching work harness, 3 sets of hip strap work harness, 3 rubber tire and 1 steel tire buggy. Several small articles.

TERMS OF SALE MADE KNOWN ON DAY OF SALE.

GEORGE P. SMALLEY.

DUSTY MILLER, Auctioneer. JOHN HEER, Clerk.

This Page of Advertisements Handily Indexed for Ready Reference and Under Many Classifications

Auto Supplies 7
Announcements 12
Auction Sales 13
Auto Taxicabs 11
Autos for Sale 10
Business Opportunities 14
Cards of Thanks 3
Carpet Cleaners 6
Farms for Sale 4
Financial Services 5
For Rent Houses 15
For Rent Miscellaneous 18
For Rent Rooms 16
For Sale Farms 4
For Sale Houses 21
For Sale Household Goods 20
For Sale Lots 22
For Sale Miscellaneous 19
For Sale or Trade 24
Found, Lost, Stolen 2
Furnished Rooms 15
Help Wanted, Female 25
Help 27
Help Wanted, Male 26
Household Goods for Sale 20
Live Stock for Sale 9
Legal Ads 34
Lost, Found, Stolen 2
Miscellaneous For Rent 18
Miscellaneous For Sale 19
Miscellaneous Wants 17
Musical Instruments 8
Obituaries 33
Plants and Seeds 1
Professional Services 15
Poultry and Eggs 10
Public Sales 13
Rooms For Rent 16
Stolen, Lost, Found 2
Special Notices 35
Taxicabs 11
Used Cars For Sale 14
Used Goods For Sale 23
Wanted—Female Help 25
Wanted—Male Help 26
Wanted—Help 28
Wanted—Miscellaneous 17
Wanted Rooms 15
Wanted—Salesmen & Agents 28
Wanted—Situations 31
Wanted to Buy 29
Wanted to Rent 30

Telephone Your Ads----2111

This page is read eagerly by over 5,000 readers daily. It is invaluable for merchants, farmers, professional men and all progressive people.

OUR RATES

All advertisements, except display, are charged for at the rate of one-half cent per word for each insertion.

We earnestly solicit these advertisements by telephone and expect payment when the collector calls. Ads mailed in should be accompanied by the remittance, as the amount is generally too small to justify bookkeeping.

Cards of Thanks and Obituaries are charged for at the same rate, minimum charge 25 cents. No charge accounts opened.

CLASSIFIED ADVERTISEMENTS ARE NOT TAKEN AFTER 10:00 A. M. FOR PUBLICATION ON THE SAME DAY.

LET THIS PAGE BUY AND SELL FOR YOU

BARGAINS ARE ALWAYS FOUND HERE

Found, Lost Stolen ... 2

LOST—Fountain pen between Graham Annex, Wilkinson's bakery and Julian St. Initials H. E. on it. Phone 4105 four longs. 255t2

LOST—New 1920 auto license number 39493. Leave at Bussard Garage. 254t3

LOST—Parker fountain pen. Call 1752. Reward. 253t5

LOST—Somewhere between 437 W. Fifth and Howard Ewbank's a good black mitten. Finder please return to this office. 251tf

For Sale Farms ... 4

FARMS FOR SALE—147 acres near Falmouth, 125 acres good plow land, balance in timber and grass. Fine 9 room house, bath and lights. Practically new barn and hog house. 75 acres on I. & C. line near Glenwood. Fine improvements. 127 acres, 80 good plow land, balance in timber and grass. Good improvements, $8000. 118 acres, 80 in good plow land, balance in grass, good buildings. On good road and mail route, $8,500. Possession of all March 1, 1920. Roland Murray, Glenwood, Orange phone. 254t2

Live Stock for Sale ... 9

FOR SALE—Feeding shoats. See Jim Cassady, Coles Lane. 254t6

Auto Taxicabs ... 11

OVERLAND HAULING
All Kinds—Two Trucks at Your Service—Live Stock A Specialty
FRANK C. GEORGE
Phone 1967, Nash Garage
Residence 1952

OVERLAND HAULING — Stock, household goods or anything. Calls answered promptly, satisfaction guaranteed. Call Orange phone or Glenwood 33 after Saturday. M. A. Kendall—Hershel Reters driver. 236t30

SHIP BY TRUCK—Household goods stock of all kinds. We move anything, any time, any place. Covered trucks for household goods, racks for stock. Phone 1684 or 2171. Calls answered day or night. Three trucks at your service. Elsbury Pea. 185tf

Used Cars for Sale ... 14

FOR SALE—One 1916 Ford roadster in good shape, one 490 Chevrolet touring as good as new. These cars will be sold right. Come in and see them. Under Grand Hotel Square Deal, corner First & Main. 254t2

FOR SALE—One 1917 Ford roadster with slipon body. Bargain. Bowen's Automotive Service Station. 227tf

FOR SALE—1916 Ford Coupe. Newhouse Garage. 221tf

USED CARS FOR SALE—1 Studebaker 1917 model used as demonstrator a bargain, 1 McFarlan, a high class car at the right price. Will Spivey 115 W. 1st St. Phone 1392. 167tf

Used Goods for Sale 23

FOR SALE—Ladies coats, one piece dresses, dress skirts, shoes and hats, all kind of children's clothing. 509 W. 2nd St. phone 1960. 255tf

FOR SALE—Misses winter coat, size 37 color green. Phone 1312. 244tf

Help Wanted Male ... 26

WANTED—Married man to work on farm. Phone 3401. 252t6

For Sale Misc. ... 19

FOR SALE—Heating wood in the woods or delivered. James Taylor, R. R. 5 or call 1016. 248t28

FOR SALE—A forty foot steel water tower and tank. Allen A. Wilkinson, Lumber Co., Milroy, Ind. 247tf

FOR SALE—Sectional hot water boiler suitable for heating garages or large buildings. Bussards Garage. 196tf

I BUY AND SELL—second hand household goods. Mike Scanlan, phone 1806. 515 West 3rd. 34tf

Household Goods ... 20

FOR SALE—Furnace stove. No fault. Used 2 months. Phone 1125, 632 N. Harrison. 253t4

FOR SALE—I gas heating stove. Joe Clark's Garage. 252t4

For Rent Miscellan. ... 18

FOR SALE—1 barn size 14x20 suitable for garage or stock. Phone 1321. J. E. Talkington. 255t6

FARM FOR RENT—166 acres near Manilla, Ind. Call on or write Lottie M. Trees, 2144 Talbott, Ave. Indianapolis, Ind., after Jan. 15th. 253t4

Help Wanted Female 25

WANTED—Middle aged woman or younger to make home with family in country. Will pay good salary and make good home for right woman. Address W. R. care Republican. 253t3

Wanted to Buy ... 29

WANTED TO BUY—Shoats weight 70 to 100 lbs. Fred Hilligoss, R. R. 4, Arlington phone. 254t12

WANTED TO BUY—Poultry. Frank Byrd, phone 4136 two longs. 247t12

Professional Services 15

DR. J. B. KINSINGER
Osteopathic Physician
OFFICE HOURS
8:30—11:30 a. m. 1:30—4:30 p. m.
Phones — Office 1587; Res. 1281
All Calls Promptly Answered Day or Night.

It Will Do You Good to Know That Others TAKE

PEPSINCO

In the sale of PEPSINCO we know of course that advertising pays, but in this sense it's not the advertising which we buy in this newspaper, but the advertising which satisfied users of PEPSINCO give us through their sincere and immediate recommendation of PEPSINCO to others. No remedy in our entire stock, for the purpose seems to give such universal satisfaction as PEPSINCO and this, whether it is taken for simple case of gas, belching, chronic indigestion or acute dyspepsia. You can safely put your trust in PEPSINCO with complete faith it will not fail you.

Ask your druggist—he sells and recommends Pepsinco.

Special Notices ... 35

Automobile, motorcycle, truck and trailer licenses at the law office of John Q. Thomas. Applications sent in same day made. Plates returned at once. 246tf

Hog Houses

We are again building the same good house we built last year and hope to get caught up on our orders soon. Place your order now and be sure of getting your hog houses at present price of

$22.50

Capitol Lumber Company

For Sale Houses ... 21

FOR SALE—Modern house in excellent condition, $4500. Good 80 acre farm, $250. Well located 100 acres, $275. Jesse Guire, 229 N. Main. 255t2

FOR SALE OR TRADE—7 room house, one acre of ground. 423 W. 1st St. Phone 1987. 242t12

Legal Ads ... 34

NOTICE TO NON-RESIDENT

The State of Indiana, Rush County. In the Rush Circuit Court, November Term, 1919.

Dessie Bowles vs. Omer E. Bowles. Complaint No. 1965.

Now comes the plaintiff, by C. W. Duncan, her attorney, and files her complaint for divorce herein, together with an affidavit that the defendant, Omer E. Bowles is not a resident of the state of Indiana.

Notice is therefore herby given said defendant, that unless he be and appear on the 10th of February, A. D. 1920, at the Court House in Rushville, in said county and state, and answer or demur to said complaint, the same will be heard and determined in his absence.

In witness whereof, I hereunto set my hand and affix the seal of said court at Rushville, this 17th day of December, A. D., 1919.

LOREN MARTIN, Clerk.
Dec18-25-Jan1-8

NOTICE OF ADMINISTRATION

Notice is hereby given that the undersigned has been appointed by the Judge of the Circuit Court of Rush County, State of Indiana, administrator of the estate of Henry Leisure, late of said county, deceased.

Said estate is supposed to be solvent.

MEERIE D. LEISURE.
December 29, 1919.
Attest: Loren Martin, Clerk Rush Circuit Court.
A. L. Gary, Attorney.
Jan1-8-15

CONSULT
H. P. Euler
Office 236 N. Main regarding your income tax return.
Phone 2236

Fresh Oysters & Fish
Madden's Restaurant
BEST LUNCH AND MEALS
105 West First Street

Sleep?
Does a dry cough keep you awake?
KEMP'S BALSAM
will stop the tickle that makes you cough.
GUARANTEED.

BOYS!
American Boy and Boy's Life, 2 big leaders, both for $3.75 a year
LOUIS HINER

Miscellaneous Wants 17

WANTED—To sell for owner a good 80 or 120 acres of land. Have buyers for priced right farms. Jesse Guire, 229 N. Main. 255t2

Public Sale Dates

If you contemplate holding a sale I will appreciate your date as soon as possible as you will note by this ad that I am constantly giving your sale that same broad advertising that I have always given in the past.

W. W. Townsend, Monday, Jan. 12. At Arlington.
Geo. P. Smalley, Tuesday, Jan. 13.
Wilbur Nowlin, Wednesday, Jan. 14.
Chas. Murphy, Thursday, Jan. 15.
Frank Boring Est., Friday, Jan 16.
Chas. H. Lawson, Tues., Jan 20.
Leslie Brown, Thursday, Jan. 22.
W. D. Martin, Friday, Jan. 23.
Chas. Morgan. Monday, Jan. 26.
Carrol Clifton, Tues., Jan. 27.
S. B. Hendrix, Wednesday, Jan.28.
O. J.J Short, Thursday, Jan. 29.
Adam Richey, Monday, Feb. 2.
Lorie H. Miller, Wed., Feb. 4, 1920.
Jas. B. Hall, Thursday, Feb. 5.
Amos U. Stevens, Friday, Feb. 6.
Geo. W. Reeve, Monday, Feb. 9. Spotted Poland
Paul Daubenspeck, Tues., Feb. 10.
Perkins & Reynolds, Wed., Feb. 11.
Ira Chew, Thurs., Feb. 12, 1920.
Claude Huber, Friday, Feb. 13.
Omer Miller, Monday, Feb. 16.
Ed Philips, Tuesday, Feb. 17.
Kauffman & Elliott, Wed., Feb. 18.
Fred Maple, Thursday, Feb. 19.
Francis Thatcher, Friday, Feb. 20.
Forrest Havens, Monday, Feb. 23.
Colter & Darter, Tues., Feb. 24.
Carrie Martin, Wednesday, Feb. 25.
Arthur Weidner, Thurs., Feb. 26.
Lowell Bowles, Monday, Aug. 23.
Earl Oneil, Tuesday, Sept. 10.
A. L. Jinks, September 30.
Lower & Kemple, Wednesday, Oct. 6.
W. A. Norris & Sons, Tues., Oct. 12. Big Type Polands.
S. H. Bowen, Monday, Oct. 18. Big Type Polands.
D. O. Alter, Saturday, Nov. 6.

Miller & Kemple
Auctioneers
Phone 1141

Traction Company
Sept. 28, 1919
PASSENGER SERVICE AT RUSHVILLE

West Bound		East Bound	
5 00	3 30	6 00	4 00
6 22	*4 17	7 01	*5 24
7 32	5 32	8 24	7 03
8 52	7 03	10 05	8 35
*10 17	9 07	*11 24	10 55
11 52	10 37	1 05	12 30
*1 17		*2 24	

* Limited.
Light Face, A.M. Dark Face, P.M.
Express freight for delivery at stations handled on all trains.
Passenger Service Sunday.
West Bound—10 35 a. m., 6 35 p. m. Sunday.
East Bound—12 10 noon, 6 10 p. m. Sunday.

PACKERS SUBJECT TO PROSECYTION

Palmer Declares if They Fail to Abide by Injunction He Will Hail Them to Court

NO NEW LEGISLATION NEEDED.

Washington, Jan. 8—The "Big Five" packers are still subject to criminal prosecution of the civil courts despite the agreement with the government. Palmer told the Agricultural committee today.

"In view of the agreement, do you intend to prosecute them", asked Senator North.

"I have never said so before", said Palmer, "but I do not intend to prosecute them".

Palmer said in his opinion no new legislation is needed now.

He declared that if the packers do not abide by the injunction which will be issued he will at once hail them to court on contempt proceedings and force their obedience.

ODD FELLOWS NOTICE

Members of Franklin lodge No. 35, I. O. O. F., will meet at the hall Thursday at 1 p. m. for the purpose of attending the funeral of Thomas J. Humes.

CHICHESTER S PILLS
THE DIAMOND BRAND.
Ladies! Ask your Druggist for Chi-ches-ter's Diamond Brand Pills in Red and Gold metallic boxes, sealed with Blue Ribbon. Take no other. Buy of your Druggist. Ask for CHI-CHES-TER S DIAMOND BRAND PILLS, for 25 years known as Best, Safest, Always Reliable
SOLD BY DRUGGISTS EVERYWHERE

SHOE REPAIRING

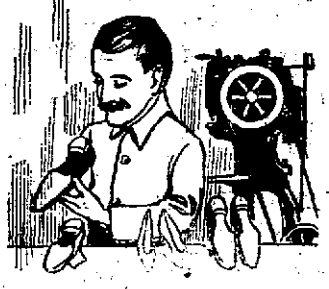

Shoe Repairing
WE HAVE TO SMILE
when people come here with old shoes which they doubtingly leave to our tender mercies and depart. We have to smile again when they come back and see how our shoe repairing has transformed their old shoes practically into new footwear. They never doubt again. Neither will you if you test our skill with some of your worn shoes.
Fletcher's Shoe Shop
Opp. Postoffice Phone 1483

Stock Reduction

In order to reduce our Automobile Tire stock, we will make a special offer for the rest of the month of January.

With every casing that we sell we will give

A Tube Free

A 6000 mile guarantee goes with each casing and we make our own adjustments.

C. H. Tompkins

Public Sale -OF- Household Goods

Saturday, Jan. 10, 1920

AT 2:00 P. M. SHARP

AT MY RESIDENCE, 1004 NORTH MAIN STREET

Two Axminster rugs 11-3x12, one good as new. One bedstead, one dresser, one mattress and springs, 1 combination secretary and bookcase, 1 marble top stand, 2 Brussels carpets, one hall and stair carpet, 1 hot plate, 1 refrigerator and other small articles.

TERMS — CASH

Wm. M. Cook

When You "Lay Up" Your Car Store Your Battery at the "Exide" Service Station

"Exide" Service provides for special storage for your battery during the winter. It enables you to put your battery in the care of a battery expert at a small monthly cost and eliminate the danger of unnecessary deterioration of the battery while it is idle.

Call and learn how Winter Battery Storage at the "Exide" Service Station will put you in line for more efficient battery performance when you put your car in service in the Spring.

If you use your car during cold weather, keep in touch with "Exide" Service—have your battery tested regularly.

The Bussard Garage

'Phone 1425

When You Want Feed

See Ball & Orme

We have bran, mixed feed, middlings, Badger hog feeds with 7% tankage, Badger dairy feed, linseed oil meal, cotton seed meal, alfalfa meal, and Badger calf meal

Phone 1410.

Intestinal & Stomach Worms

are the most common of hogs and pigs and they multiply very fast. It is easy to tell the pig that is loaded with worms. The hair is rough, has little or no appetite, coughs more or less and goes backward every day. Thousands of pigs and hogs die from worms every year. This can all be prevented by feeding ACME WORM BOUNCER from birth to maturity.

R. G. Wellman

AGENT

PUBLIC SALE

I, the undersigned, will offer at public auction at my residence, 2 miles southeast of New Salem, 5 miles south and one-half mile west of Orange, 2½ miles northwest of Andersonville on what is known as the John L. Moore farm on

WEDNESDAY, JANUARY 14, 1920

BEGINNING AT 10:00 O'CLOCK SHARP

Sale to be held under tent.

8 Head of Horses 8

One stallion, Jeanbart, imported 1912 by J. Crouch & Son, Lafayette, Ind. Is recorded by the Percheron Society of America, No. 90127. Color, gray; star. Pedigree; foaled March 20, 1909.

1 team black mares, coming 5 and 7 years old, weight 1500 pounds each. 1 team gray geldings, coming 5 and 6 years old, weight 1500 pounds each. 1 bay gelding, coming 5 years old, weight 1500 pounds. 1 sorrel gelding, coming 9 years old, weight 1400 pounds. 1 bay gelding, coming 12 years old, weight 1300 pounds, general purpose.

CATTLE—Two No. 1 Shorthorn cows to freshen in spring.

66 Head of Hogs 66

18 brood sows, consisting of 8 tried sows, 10 gilts, good ones.
48 feeders, weight 70 to 80 pounds. All hogs doubly immuned.

1500 Bushels Yellow Corn, Extra Good

SOME CLOVER AND TIMOTHY HAY. A LOT OF BALED STRAW.

IMPLEMENTS—1 new McCormick binder, 2 farm wagons, 3 corn plows, 2 walking break plows, 1 spring tooth harrow, 1 one-horse spring tooth cultivator, 5 hog houses, 5 sets of harness, collars, bridles, check lines.

SOME HOUSEHOLD GOODS

TERMS—A credit of six months without interest will be given. 3% off for cash. All settlements to be made with clerk on day of sale before property is removed.

WILBUR C. NOWLIN

Lunch served on grounds by Willing Workers of Orange Christian Church
MILLER and CARR, Auctioneers. JOHN HEER, Clerk.

COUNTY NEWS

Continued from Page 7.

spent Saturday evening with Mr. and Mrs. Firman Tarplee.

Mr. and Mrs. Charley Kincaid and son Ralph were the guests of John Kincaid Sunday.

Mrs. Marorie Linville spent Sunday with C. A. Mossburg and family at Andersonville.

Mrs. Ed Clark is ill at her home here.

Wilbur Linville spent Sunday with Roscoe Linville and family.

Cold Rain Road

Mr. and Mrs. Melvin Miller and daughter Phyllis Carlyle spent Saturday night and Sunday with Mr. and Mrs. William Emsweller and family.

Mr. and Mrs. J. S. Ricketts spent Wednesday with Mr. and Mrs. Edgar Martin and family.

Morris Angle, son of Mr. and Mrs. Roy Angle, is seriously ill at the Methodist hospital in Indianapolis.

The protracted meetings which have been going on at Hopewell Saturday night on account of the scarlet fever epidemic.

Miss Carlyle Emsweller and Miss Lulu Cox are spending a few days with Mrs. Melvin Miller.

Robert Burgens, son of Mr. and Mrs. Chester Burgens, is ill with the scarlet fever at the home of his grandparents, Mr. and Mrs. Walter Brodie.

Miss Carlyle Emsweller and Miss Lulu Cox spent Monday evening with Miss Vina Christian.

Wesley Christian and daughter Lucy Lawson were the guests of Mrs. Fred Kragg Thursday.

Mr. and Mrs. Lon Kerrick and Mr. and Mrs. Claude Kerrick spent Tuesday with Mr. and Mrs. George Wirt, the occasion being in honor of Mr. Wirt's birthday.

Union Township

Mr. and Mrs. Bert Gordon and Mr. and Mrs. Eddie Meyer and sons Robert and William were entertained to supper Friday evening at the home of Mr. and Mrs. George Billings and family.

Mr. and Mrs. Clem Hall and son Orville spent Sunday with Mr. and Mrs. Ortis Werking.

Mr. and Mrs. Robert Breckenbridge spent Sunday with Mr. and Mrs. Walter Carson.

Mr. and Mrs. Charles Miller and Mr. and Mrs. Clarence Whitton and families visited Mr. and Mrs. Lafe Johnson Sunday.

Elbert Gordon, Homer Hall, Aaron Kennedy, and Eddie Meyer sang a quartette entitled, "He Shall Be Resting" at the church services at Plum Creek Sunday morning. Miss Helen Kennedy accompanied them on the piano.

The Rev. Franklin P. Smith of Madison preached at Plum Creek Sunday both morning and evening. He will preach on the first Snday of each month for the coming year.

Mr. and Mrs. Rue Miller and Mr. and Mrs. John Logan were the Sunday evening guests of Mr. and Mrs. Frank Logan and family.

Mr. and Mrs. Will Meyer and family were guests of Mr. and Mrs. Aaron Kennedy and daughter Helen Monday evening.

Miss Katherine Haydon of Rushville visited Miss Margaret Bell Sunday.

Mr. and Mrs. Ross Logan and son William visited Mr. and Mrs. Vern Smith and family Monday evening.

Mr. and Mrs. Rex Wiley and son Morris visited Mr. and Mrs. L. K. Morris and family Saturday night and Sunday.

The Rev. Franklin Smith spent Saturday night and Sunday with Mr. and Mrs. Will McMillin.

Mr. and Mrs. Clyde Irvin Walker and Mr. and Mrs. Ray White and daughter Ella Jane visited Mr. and Mrs. Will Frye Sunday.

James Smith was a business visitor in Indianapolis Tuesday.

Mr. and Mrs. Eddie Meyer spent Tuesday with Mr. and Mrs. Frank Logan.

The Misses Opal and Marie Kiser visited friends near Milroy a few days last week.

Raden and Vichsity

Mr. and Mrs. Alf Fry and child, left, Mr. and Mrs. [illegible] all

Ford

THE UNIVERSAL CAR

Only a Limited Number of Ford Cars

There are mighty good reasons why you should buy your Ford car now. But the biggest one is that there are only so many Ford cars—just a specified limited number—allotted to this territory. Those who buy their cars now will be wise. They will have them in use whenever they wish.

Don't put it off—next spring, even next month, is an uncertainty. We cannot take orders for spring delivery. Even now, we must have signed bona-fide orders before our monthly allotment is shipped us. So the only way for you to be sure of getting a Ford car, is to order it now. Get your name on an order. It is your protection.

Again we tell you, the allotment for this territory is limited and you must buy now while deliveries are possible. As ever, the demand for Ford cars is away in advance of production. So, it's first come, first served. Spring, summer, autumn and winter are all the same to the Ford car. It is a valuable servant every day of the year. Rain or shine, it is ready for your demands. Buy now and get prompt delivery. You won't have to store it. You can use it. Buy now while the buying is possible.

Mullins & Taylor

AUTHORIZED SALES AND SERVICE

Temporary Headquarters 133 S. Main St. RUSHVILLE, IND.

INSIST ON GENUINE FORD PARTS

son Howard were Sunday guests of Mr. and Mrs. John Whitton.

Mrs. Carrie Bell of Ohio spent the first part of the week with Mrs. Howard Steele and Mrs. Alf Fry.

Mrs. McCorkle is at Spiceland acting as nurse for her daughter, Mrs. Clyde Bradley, who is ill with the measles.

Bert Hobbs spent the week-end with his parents near Andersonville.

A good crowd was in attendance at Sunday school last Sunday. Mrs. Omer Thompson sang, "Safe In the Arms of Jesus," which was greatly appreciated.

Albert Moter who has been ill for several days, is improving.

Mr. and Mrs. Baty Newhouse visited Mr. and Mrs. Orville Brooks and son near Center Sunday.

Mrs. George Kendell will be hostess for the Missionary Society next Tuesday afternoon, January 13th.

Mrs. Adda Enos has returned home after spending the holidays visiting in Boston and other eastern points.

Lyman Hoover of Irrington will fill his appointment here Sunday night.

Hazel Furnish and Elsie Abernathy are recovering from the measles.

A few from here attended the Farmer's institute at Mays Wednesday.

Plum Creek

Seventy-four were present at Sunday school Sunday. The Rev. Franklin Smith of Madison delivered his first address at Plum Creek Sunday morning. He has been engaged for the coming year.

Miss Martha Black who has been visiting relatives in Elwood, Ind., returned to her home Wednesday.

Mr. and Mrs. Harley Spacy were guests of Mr. and Mrs. James Margison Sunday.

Mr. and Mrs. J. M. Eskew and his nephew of near Connersville were guests of Mr. and Mrs. Elmer Gordon Sunday.

Mr. and Mrs. Harley Spacy were guests of Mrs. Lora Kennedy and family of near Glenwood one day last week.

Mrs. Rhodes who has been visiting relatives here, has returned to her home in West Virginia.

Nash Six

We have a beautiful closed car on the floor, with the New Perfected Valve-In Head Nash Motor.

Don't fail to see this splendid closed car before you buy or trade.

Frank C. George

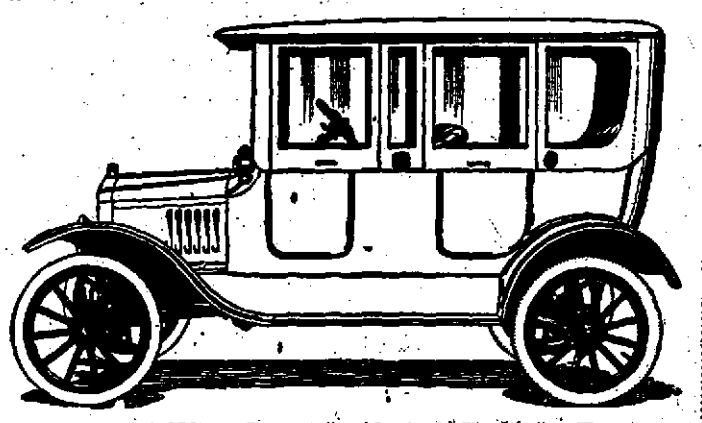

Detroit Weatherproof All Season Tops

We still have a few left in stock and are ready to install them immediately. If you are going to secure one this season do so at once because we cannot stock any more at the present prices. The Detroit Top is an attachable top rather than a detachable top. We say this because it is so easy to put on. In winter you are protetted from the cold biting winds, snow and sleet. In summer it can be all opened in a very few minutes to permit of the freest vision and ventilation.

JOE CLARK

PHONE 2155. EAST FIRST

Fence and Post Sale

I will offer at public auction at Arlington on

Monday, January 12th, at 1:00 P. M.

600 eight-feet sawed face black locust line posts; 60 ten-foot squared black locust anchor posts; 100 barnyard posts; 100 eight-feet squared line posts.

PRIVATE SALE OF FENCE—I will sell one car load of Adrian Fence, Gates, Barb Wire, Staples and Brace Wire

This is the last car of Posts and Fence we will be able to ship to this community on account of the scarcity of material.

W. W. Townsend & Son